The Kingston Daily Freeman

Vol. LVIII.—No. 227. CITY OF KINGSTON, N. Y., MONDAY EVENING, JULY 15, 1929. PRICE FOUR CENTS

Tragedy and Failure End First Air Race

Pilot of Polish Craft Dead, Navigator Injured and Craft Destroyed—French Crew and Craft Escape only by Flying Before the Gale.

Horta, Azores, July 15 (AP).—The first trans-Atlantic air race has ended in tragedy and failure. The pilot of the Polish craft Marshal Pilsudski is dead, its navigator injured, and the plane is destroyed. The French competitor, the Question Mark, averted destruction only by turning tail and running before a "wall of wind" which it had tried in vain to get through.

Major Ludwik Idzikowski was killed Saturday evening when he attempted to bring the Marshal Pilsudski to earth on a rocky field on Graciosa Island, 35 miles northeast of here.

The navigator, Major Casimir Kubala, was injured. The plane crashed and exploded. It was presumed Kubala either fell or jumped from the plane as it slid to earth in a wobbly fateful descent, and escaped thus the disastrous blast which took Idzikowski's life and wrecked the plane.

The Question Mark, after having battled head winds for hours and finding its fuel being diminished and speed cut to a third of normal, turned back at 6:18 p. m. Saturday (1:18 p. m. E. S. T.) and at 9:27 a. m. yesterday (3:27 a. m. E. S. T.) landed safely at Villacoublay, France, a few miles south of Versailles.

"Don't cheer boys. We just missed out, that's all;" its pilot, Captain Dieudonne Coste, conqueror of the South Atlantic, told the few who met him there. "But we will try again, when the chances are more in our favor."

Capatin Coste's landing came after 27 hours and 55 minutes of flying after the takeoff at LeBourget at daybreak Saturday, when he chivalrously allowed the slower Polish plane a 45-minute handicap in the trans-oceanic derby. At the time of turning back he had flown to a locality northeast of the Azores about as near the American Atlantic seaboard as to Europe.

But the winds that blow from west to east in mid-Atlantic cut his speed from 125 miles per hour to less than 50, and after trying vainly to fly below them, above them, and around them, he and his navigator, Jacques Bellonte, turned their plane around and headed back home.

Pending establishment of better communications with the remote Graciosa Island it was uncertain exactly what happened to Idzikowski and Kubala and their plane. But from a galaxy of reports it was possible to piece together one story which was accepted generally.

Idzikowski and Kubala struck the same adverse hurricane which Coste called a "wall of wind," and shortly afterward developed motor trouble, which compelled them to ask for information about a landing field at Horta—there is not a field for land planes in all the archipelago.

At Horta the football field, the largest available plot, was prepared for their reception, and the residents gathered from all over the island of Fayal, in a holiday mood, to watch the first airplane descend here.

But while Fayal celebrated the Poles realized they could not reach Horta and asked with their bad radio for a nearer place to and, and were directed to Brazileira, a field on Graciosa Island, the most northeasterly of the central group of five.

One who purported to be an eye witness of the tragedy said the big gray plane swooped down over the island, making a few turns as if seeking a spot to come down. Natives, by gestures designated the plot at Brazileira, and the plane made for it.

But as it came closer to earth over the field it wobbled into a barrel roll, and a body was seen to hurtle from it, apparently thrown by the unexpected maneuver. In a moment the plane touched the ground and there was a terrific explosion.

Kubala was picked up where he had fallen, suffering from painful but not severe injuries. Natives buried Idzikoski's body yesterday.

Another account of the disaster, accepted in some quarters, said Kubala was taken from the plane wreckage also. Both he and Idzikowski were injured, Idzikowski dying as he reached the hospital. The plane burned after the two aviators were removed. There was some question as to the time of the crash, but it appeared to have happened between 7:30 p. m. and 9:30 p. m. local time (3:30 and 5:30 E. S. T.). Thus they spent something less than 15 hours in the air.

It was after noon Sunday before first advices of the crash reached here, the first dispatch saying the plane landed safely. Subsequent information, however, gave a clearer idea what had happened and made it evident the attempt to cross the Atlantic had ended in disaster. The Polish training ship Iskra in the harbor here immediately left for Graciosa.

Two Drown in Creek.

Buffalo, July 15 (AP).—Hazel Gary, 19, and her brother-in-law, Charles Getty, 21 both of Buffalo, lost their lives by drowning yesterday in Cattaraugus creek at Springville, Erie county. The young people were members of a family outing party. After lunch they went to the creek to bathe and are supposed to have stepped into a deep hole, neither was able to swim. The bodies were recovered.

Polish Flier Reported Alive

Major Kubala Sends Message to Polish Committee Stating His Companion Was Alive but So Severely Burned That No Hope Was Held for Him.

New York, July 15 (AP).—The Polish Committee in New York today received a message from Major Casimir Kubala, at Santa Cruz, Island of Graciosa in the Azores, stating that his companion, Major Ludwik Idzikowski, was still alive, but so severely burned that no hope was held for him.

The message, signed by Major Kubala and sent from Santa Cruz, chief city of the Island of Graciosa, was timed at 7:45 o'clock this morning, Greenwich time, or 2:45 a. m., eastern standard time.

In his message Major Kubala informed the committee that both he and his companion had been rescued from their airplane, the Marshal Pilsudski, in flames. Major Idzikowski had both feet furned and was in so severe a condition that it was not expected he could recover.

Previous advices received at Horta from Graciosa stated that Major Idzikowski was dead and had been buried.

Communication with the Island of Graciosa is extremely difficult and no confirmation of Major Idzikowski's death was available.

Two Claims Are Eliminated

Surrogate Objects to Claims Paid Thomas J. Kennedy in Judicial Settlement of the Estate of Susan Barmann.

In the matter of the judicial settlement of the accounts of Balthasar Barmann of Kingston, as executor of the estate of Susan Barmann, to which objections had been made Surrogate George F. Kaufman has rendered a decision approving the accounts after elimination of two claims paid. The objections held by the surrogate were to the propriety of payments made to Thomas J. Kennedy of $2,900 and $50 for services alleged to have been rendered by him to the estate as an accountant and otherwise, on the ground that the claims were largely for doing work which the executor could and should have done rather than for services as an accountant; also that Kennedy's claim embraced work which the estate had already paid for. The surrogate finds claims properly chargeable against the estate of $450 and that the allowance by the executor of the claim in excess of that amount was negligent and improper and that the account in excess should be surcharged with the difference between the amount allowed and amount properly payable to-wit, $2,500. Otherwise the accounts are approved and decree entered accordingly. Parsons & McClung for executor; Cunningham & Kaercher for Katherine B. Dixon and Susan Sweeney; Chris J. Flanagan for Charles Barmann.

'Untin' Bowler Lost In Ice

Ottawa, July 15 (AP).—The fliers of the amphibian plane, 'Untin' Bowler, were marooned at Port Burwell today, with their aircraft lost in the ice-filled Hudson straits, off northern Quebec. The straits connect Hudson Bay and the Atlantic ocean.

The plane was lost Saturday night when a gale broke up the ice to which it was moored and drove it out to sea. None of the crew was aboard. The accident ended an attempt to fly from Chicago to Berlin by way of Canada, Greenland, and Iceland.

The plane, which was owned by the Chicago Tribune, left Chicago July3 in an attempt to plot a new commercial air route from that city to Berlin. It was piloted by Robert Gast and Parker D. Cramer, with Robert Wood, aviation editor of the Chicago Tribune, as a passenger.

Hoover Addresses New Farm Board

Washington, July 15 (AP).—President Hoover in addressing his newly organized farm board today declared "your fundamental purpose must be to determine the facts and to find solution to a multitude of agricultural problems, among them to more nearly adjust production needs."

Outlining the score of the farm problem, the President said he realized and he hoped the farmers realized that "all this cannot be accomplished by a magic wand or an overnight action."

Mr. Hoover addressed his brief statement to the farm board as it convened for the first time in an effort to solve the farm problem which has held the attention of Congress for a period of years.

10 Days in Jail.

William Marchand having been found guilty by Police Justice Bennett of Saugerties on the charge of public intoxication was sent to the Ulster county jail for ten days.

Man Drowned in Rondout Creek

Captain Gustav Adolf Anderson, 56, of a Grain Barge, Lost Life About 9 O'clock Sunday Night—Body Recovered Later from the Water.

Captain Gustav Adolf Andersson 56, of 131 Inlay street, Brooklyn, was drowned in the Rondout creek off the Cill dock shortly after 9 o'clock Sunday evening. Coroner W. Norman Conner, when the body was recovered, turned it over to A. Carr & Son, who are holding it awaiting word as to its disposition.

According to the police report of the drowning two men were fishing on the dock near the Donovan boatyard in Ponckhockie when they heard a splash and saw what they thought was a man struggling in the water.

An alarm was given and in a short time men were busy grappling for the body which was found about three-quarters of an hour after the alarm had been received. The body was clad in pajamas, and as it was thought to be that of one of the men employed on the barges tied up at the dock an investigation was made.

On Barge 14, a western grain boat, it was found that the cabin was empty. The bed had been occupied, the covers being pulled to one side as if the occupant had gotten into bed and later arisen.

The fisherman who had given the alarm stated that they had seen a man walking on the deck of the barge with a pail in his hand shortly before they had heard the splash in the water.

It is thought that the man had made a misstep and fallen from the deck of the barge. In falling he had struck his head, rendering him unconscious for after he had struck the water the body did not come to the top.

From papers found in the cabin of the barge Coroner Conner ascertained that Andersson was born in Wescio, Sweden, on March 22, 1873, and had received his citizenship papers in this country at Galveston, Texas, on May 20, 1914. Papers were also found showing that he had received his honorable discharge as a seaman from several vessels.

Later the body found in the creek was identified as Andersson by Ross Coyne, of New York city, owner of the barge. Mr. Coyne said that as far as he knew Anderson was unmarried.

Report Red Troops Moving in Trains

Tokyo, July 15 (AP).—The Japanese consul at Manchuli, western terminus of the Chinese Eastern Railway, today said in a telegram that Japanese travelers arriving from Siberia reported movements of Red troops in trains under way from Karimskaya Junction eastward to Chita and Manchuli.

A Rengo News Agency dispatch from Harbin said the Chinese Eastern headquarters had announced suspension of traffic across the border in the direction of Vladivostok. A passenger train leaving Harbin Sunday night was stopped by Chinese authorities at Pogranichnaya.

A Rengo dispatch from Manchuli said large bodies of Chinese troops were moving toward the Siberian border. Advices of Moscow's ultimatum to Nanking and Mukden caused the utmost tension among the Chinese officials. It was said troops were to be seen at every station.

LEAKY PONTOON AGAIN BALKS SWEDISH FLIERS

Ivigtut, Greenland, July 15 (AP).—The Swedish fliers, Captain Albin Abrenberg, and his two companions, have made two attempts in two days to get off for New York, but each time a leaky pontoon balked them.

The first attempt was yesterday afternoon, when the right pontoon was found to be leaking. It was repaired but the start was postponed again today when the left pontoon developed a small leak as the machine was pushed into the water, preparatory to a 5 a. m. takeoff.

CAFETERIA SUPPER AT WOODSTOCK CHURCH.

On Friday, July 19, at 5:30 p. m., the ladies of the Woodstock Reformed Church will serve a cafeteria supper on the lawn of the church, weather permitting. If the weather does not permit it being served on the lawn, the supper will be served in the basement of the church. The menu, it is said will be attractive enough to satisfy the appetites of the most particular and will contain everything from ice cream down to hot dogs and mustard.

Two Seriously Injured.

Niagara Falls, N. Y., July 15 (AP)—Hugh Clifford, 30, of Lockport, and Miss Rose Coursey, 23, of Buffalo, were seriously injured when their automobile crashed with another car at a street intersection here today. Miss Coursey received a fractured skull and a broken leg, and Clifford back injuries and a broken leg.

Giants Buy Pitcher.

Tampa, Fla., July 15 (AP).—Sale of Wallie Brush, 22-year-old pitcher, to the New York Giants was announced today by J. L. Cone, co-owner of the Tampa Club of the Southeastern League. Cone said the Giants had paid $12,500 for the youthful hurler.

Consider Tariff Administration

Provisions Embody Changes from Present Law Voted by House to Facilitate and Expand Presidential Authority to Alter Rates.

Washington, July 15 (AP).—The Senate Finance Committee turned its attention to the highly controversial administrative provisions of the House Tariff Bill today while the controversy between Republicans and Democrats over various aspects of the measure gained momentum in other quarters.

The administrative provisions embody the changes from the present law voted by the House to facilitate and expand presidential authority to alter rates under the flexible tariff clause. They are regarded as comparable to the sugar schedule as a potential source of prolonged controversy after the measure reaches the Senate.

Further indications that the committee, despite pressure from Republican leaders to expedite its work, is not likely to have its report ready for the Senate's consideration as desired by August 19, were seen in the long list of witnesses remaining to be heard this week before the task of rewriting the House bill is undertaken in executive session with the Democrats excluded. Nearly 75 names were still on the list of those to be heard, although the original program for the hearings called for their completion last week.

Two subjects which have aroused widespread discussion—the foreign protests against various rate increases and the proposed 20 per cent duty on boots and shoes—figured in today's addition to the Republican-Democratic tariff controversy.

Replying to a statement by Senator Harrison of Mississippi, issued through the Democratic National Committee, Senator Goff, Republican, West Virginia, said his fear that the numerous protests disclosed a likelihood of "foreign retaliation and a ruination of our foreign trade is without justification."

The proposed boot and shoe duty was described by the Democratic National Committee as "simply a subterfuge" for picking the farmer's pocket in a statement embodying an attack on the proposal by Representative Mansfield, Democrat, Texas.

The rate, Mansfield contended, was excessive if considered as a means of compensating American shoe manufacturers in view of the proposed 10 per cent duty on hides. A 3 per cent rate, he calculated, would be more than enough to accomplish that purpose.

"It is plain to be seen," he said, "that the real purpose of the shoe tariff is for an excuse to raise the price of shoes, and by placing the tariff wall so high there can be no possible foreign competition."

Shoe imports at present, he asserted, amount to about one per cent of the American output of 450,000,000 pairs a year and are practically confined to special types for women and children, which "will continue to come, regardless of the tariff, and will not be displaced by shoes of American make."

Says Veterans Are Neglected

Albany, N. Y., July 15 (AP).—Attorney General Hamilton Ward, addressing the annual state convention of United Spanish War Veterans here today, announced that a survey has revealed many of the 75 Spanish-American war veterans who are inmates of various state hospitals for the insane are entitled to federal pensions which they are not getting.

The survey, conducted by a group of the war veterans, also showed, he said, that some of the inmates of the hospitals have property only laxly protected.

He asked that proceedings be instituted looking to the appointment of committees for these inmates, to secure pensions and protect their property.

Canfield Returns From Washington

Former Mayor Palmer Canfield, Jr., returned today from Washington where on Saturday he was appointed Legal Supervisor of the Federal Prohibition Department for the United States. The appointment was made by Prohibition Commissioner Doran and approved by Secretary of the Treasury Mellon.

Mr. Canfield will have legal supervision over all prohibition officers and officials throughout the country. His official station will be at Washington with his main office in New York city. Mr. Canfield was also engaged to perform special legal work for the Hoover Crime Commission which is headed by former Attorney General Wickersham.

Attending Convention.

On Saturday afternoon Miss Helen Gronemyer of 45 Augusta street departed for Fort Wayne, Indiana to attend the sessions of the 27th International Convention of the Walther League. Miss Gronemyer will be the representative of the Immanuel Young People's Society of the Livingston Street Lutheran Church who hold membership in the Walther League. This convention will be visited by members of League throughout the world.

Told Police Spina Bit Her

Police Called to 17 Hasbrouck Avenue in Answer to Call That Man Was Killing a Girl—Girl Refused to Press Charge—Other Cases.

Sunday evening police headquarters received a telephone call that a man was killing a girl at the place of business of Vincent Spina at 17 Hasbrouck avenue. Officers Bowser and Boss responded to the call and were informed by Ethel Freer, 20, of 17 Apple street, that Spina bit her in the shoulder and tore her dress partly off her back. She, however, refused to press any charge against Spina.

The officers placed Spina under arrest on a charge of disorderly conduct in using profane and indecent language in his place, and this morning in police court Spina pleaded guilty and was fined $10.

"Called Her Bad Names?"

Irene Tolliver and Minnie Vaugn, two negresses residing at 17 West Strand were placed under arrest by the police on a warrant sworn out by Mrs. Minnie Anderson, a negress residing on Abeel street, who charged them with using vile language.

This morning in police court the two negresses were represented by Attorney Chris J. Flanagan, who entered a plea of not guilty for them and had the hearing adjourned to Wednesday, July 24.

Passing Traffic Signal

Three arrests were made Sunday by the police on charges of driving past the red signal light at the Rondout Creek Bridge. Ray Hoover of Chicago and Robert Harding, Jr., of White Plains, each forfeited $5 bail by failing to answer to the charge. Louis A. Zuch of Brooklyn, had his hearing adjourned until later.

Reckless Driver Fined

Jacob Moroff of Weehawken, N. J., was fined $25 on his plea of guilty to reckless driving Sunday on Broadway. He drove past the red light at Broadway and Foxhall avenue at 31 miles and hour and between Cedar street and St. James street, he drove to the left of the trolley tracns.

Buboltz Jailed For 10 Days

Michael Buboltz of Murray street, arrested for public intoxication Sunday morning on Delaware avenue, was sentenced to ten days in the county jail.

King Operated On Successfully

London, July 15 (AP).—King George was operated on successfully before noon today to provide drainage of a small abscess remaining in his right chest.

Seven doctors came to Buckingham Palace for the operation and the Prince of Wales drove over from York House, presumably to be at the bedside of his father in the event of emergency.

After the operation the doctors issued the following bulletin:

"An operation has been performed on His Majesty, the King, portions of two ribs were removed in order to be circumscribed. The abscess is one and one half inches across and should be directly drained and treated. The condition of His Majesty is satisfactory."

SEVERAL PEOPLE INJURED IN AMBULANCE CRASH.

While speeding for the Tannersville Hospital with a sick person, about 8 o'clock Friday evening, an ambulance belonging to Willis Baldwin of Hunter and a large truck, said to be owned by Winter's provision house of Kingston, collided and several persons were injured, says the Catskill Mail of Saturday. The ambulance was conveying William Fox, a boarder at Rose Garden, near Tannersville. A daughter of the patient and Mrs. Zwickel, who owns the boarding house, accompanied the sick man. While the ambulance was being driven through Tannersville, with Gus Strenk at the wheel, the ambulance was in collision with the truck. The driver escaped injury and proceeded on his way. The injured were taken to the Tannersville Hospital. Sheriff Bailey was told that the truck belonged to Winters of Kingston.

BROOKLYN CAMPER LOSES LIFE IN LAKE CHODIKEE.

Samuel Garrell, 22, of Brooklyn, was drowned Saturday in Lake Chodikee at Highland when his canoe tipped over. Efforts of members of the Highland Fire Company and others to revive him with artificial respiration and an inhalator failed after more than two hours' work. Dr. C. F. Meekins of Highland said that death was partially due to a weakened condition of the man's heart.

Had Groceries Stolen.

Tracy Munson of Lake Katrine reported to the police Saturday evening that while his car was parked in the parking grounds on John street a thief had stolen some provisions Munson had purchased and placed in the car.

Approves Plan for Flight.

Washington, July 15 (AP).—Secretary Good today approved plans for a flight from Mitchel Field, L. I., N. Y., to Nome, Alaska, by Captain Ross G. Hoyt, Army Air Corps, to begin within the next ten days.

Managers Sale At R. & G. Store

Department Managers Will Conduct Second Annual Nine-Day Sale Starting Thursday—Big Department Store Full of Activity.

The department managers of the R. & G. Corman store will again handle a nine-day sale the same as last year. The sale will start Thursday of this week and continue until Saturday of next week. The prices at this sale will be extremely low, the managers report.

Each department manager will select the items in his or her department and by a volume record of past years will mark down these articles practically to cost price. This procedure the managers state will assure the buying public of tremendous values while a volume of business is maintained for nine days.

The idea was formulated by the department heads last year and carried through to an unusual degree of success. A friendly spirit of rivalry exists between departments, each desiring to report an increased volume during the nine days of selling.

During the sale large spaces of advertising will be devoted to the various exceptional bargains. With the large amount of advertising and the great reductions in the various departments this sale promises to surpass that of last year by a wide margin.

Mail Rifled Aboard Liner

London, July 15 (AP).—Scotland Yard was assisting the English post office authorities today in investigating the mysterious rifling of a registered mail consignment aboard the White Star Liner Laurentic, arriving at Liverpool yesterday from Montreal.

The Yard communicated with New York and Montreal in connection with the case, which was said to involve a considerable loss. Investigators were known to have been struck with the remarkable similarity of the case and the robbery of the Leviathan's registered mail a year ago.

The Laurentic's officers handed the ship's registered mail over to the postal employes at the dock, checking off each sack and seeing that the seals were intact, but not investigating them further.

When the sacks were brought to London and opened discrepancy was noted between the contents of one bag and the list which accompanied it. About 80 pieces of the Montreal air mail alone were missing. The bag itself, one which a plane from Montreal had placed aboard the Laurentic at sea, was not damaged and its seals were unbroken.

Pope Names One New Cardinal

Vatican City, July 15 (AP).—Pope Pius held his first secret consistory of the year today in the consistorial hall of the Vatican palace. But one new cardinal was raised to the purple—Father Ldefonso Schuster, abbott of the famous Basilica of St. Paul's outside the walls.

His Holiness indicated in his brief remarks to the assemblage of cardinals that there would be more cardinals created at next December's consistory. Cardinal Schuster will receive his Episcopal consecration next Sunday, at the hands of the Pope himself and will later be inducted as archbishop of Milan.

No allocution was delivered, contrary to reports which have been current for some time there would be one dealing with settlement of the Roman question. The Pope said: "Certain events transpired with which we shall deal later on in the year."

This was taken to mean the Pontiff would treat of the new relations with Italy and the Holy See in an encyclical before long.

Reviewing The Rainbow Division

Washington, July 15 (AP).—President Hoover took Ambassador Paul Claudel of France to Baltimore with him today for a review of the Rainbow Division.

In addition to Ambassador Claudel, the President was accompanied by his two sons, Alan and Herbert, Jr.; his secretary, George Akerson; Colonel Campbell Hodges and Captain Allan Buchanan, his military and naval aides, and Lieutenant Commander Joel T. Boone, his personal physician.

The Chief Executive's program included an informal luncheon at the Maryland Club after which it was planned for him to go to the city hall to review the parade of the division, which is holding its annual reunion in Baltimore.

County Clerk Enjoying Vacation.

County Clerk Walter G. Geroldsek is spending a week at Pine Hill and visiting other familiar places in the town of Shandaken. This is Mr. Geroldsek's first "real" vacation from his work or public duties in a long term of years, other previous absences from duty being by reasons of calls to attend sickness or funerals of relatives.

Youth Aboard Day Line Shoots Local Skipper

Captain William Sherry on Barge at Hudson Slightly and Mysteriously Wounded—Solved When Boat Reaches Albany and Boy Walks Off With Gun on Shoulder.

Marcus Glass, 15, of Brooklyn, with an air rifle over his shoulder, was the first passenger spotted by the dock police on the Alexander Hamilton, of the Hudson River Day Line, reaching Albany Sunday night, says the Knickerbocker Press. And the police had no sight with satisfaction, for a man or boy with a gun on that boat was just what they were looking for.

Word had come from Hudson that Captain William Sherry of Kingston, skipper of a barge anchored at Hudson, had been slightly, but mysteriously, wounded as the Alexander Hamilton was pulling away from the pier at 4:30 o'clock. A marksman aboard the day boat was suspected and Albany police were notified to be on the lookout for the culprit when the boat arrived.

Marcus, who comes from Brooklyn, walked up the gangplank with his popgun slung over his shoulder, and was about to return the joyous greetings of a flock of young cousins on hand to welcome him for a vacation visit in Albany, when the heavy hand of Patrolman Waldo Church fell upon his shoulder.

"Did you fire that gun off on the way up?" asked Patrolman Church.

"Yeah," said Marcus, his smile suddenly obliterated.

"Step aside," said the policeman, and Marcus stepped out of the line and signaled his relatives, who crowded anxiously about him as the inquiry proceeded. Marcus said he had fired the gun but did not try to hit anybody. He was taken to police headquarters and later paroled in the custody of his mother.

THREE YOUTHS CONFESS TO OVER 100 ROBBERIES.

New York, July 15 (AP).—Three 17-year-old youths who confessed to more than 100 robberies which netted them $15,000, were in jail today. One had a belt in which 68 notches had been cut, each representing a robbery.

The crimes to which they confessed included 11 armed hold-ups in one of which a filling station manager was shot and seriously wounded. They said they spent the proceeds of their robberies entertaining three young girls.

They were arrested yesterday after detectives traced one of them, Albert Strouse, through a car which the gang had abandoned. Strouse led his captors to a rendezvous in Brooklyn where James Marchese and Israel Russo were caught. All were armed with loaded pistols.

In the room where another gun was found, police arrested the tenant, Carl Moeller, 25 years old. He was described as an accessory but not a member of the gang.

Marchese wore the notched belt. He said he had neglected to record all of the robberies.

DEATH OF MRS SCOTT REMAINS UNSOLVED.

Hatboro, Pa., July 15 (AP).—After 5 hours of investigation the mystery surrounding the death of Mrs. Ethel Scott, 28, whose body came hurtling out of an automobile as it sped past a garage here late Saturday night, remained unsolved today.

Physicians at the Abington Hospital, who examined the body, declared the young woman's death had been caused by a blow from a blunt instrument, and that she probably was unconscious when she left the automobile.

The body fell almost at the feet of D'Arcy Smith, who was working in front of the garage, but the car sped around a corner so rapidly that he was unable to obtain the license number. No trace of the driver had been found today.

LITTLE GIRL INJURED WHEN AUTOS COLLIDE.

Frances, the two year old daughter of David Ebel, of 219 Downs street, was cut about the head, but not seriously, Saturday evening when the cars of Mr. Ebel and William Krom of Abeel street, collided at Broadway and Pine Grove avenue Saturday evening. None of the other occupants were injured and both cars were somewhat damaged.

U. S. Minister to Liberia Dies.

Chicago, July 15 (AP).—Lyle C. Francis, United States minister to Liberia, died today at Monrovia, Liberia, according to a cablegram received by Dr. L. T. Williams, president of the National Baptist Convention. He was formerly a St. Paul attorney and manager of the Negro Department of Republican headquarters here four years ago for President Coolidge.

Schaefer To Continue Business.

Harry A. Schaefer will continue the business of the Kingston Auto Wrecking Company and the Kingston Auto Graveyard at 41-47 Greenkill avenue. Harry M. Fink has withdrawn from the partnership which was formed to deal in automobile wrecking and the sale of parts for all makes of automobiles.

Overnight News Gathered by A. P.

(By The Associated Press.)

Foreign.

Horta, Azores—Major Ludwik Idzikowski killed in crash of transatlantic plane at Graciosa Island; Major Casimir Kubala injured.

Villa Coslay, France—Captain Dieudonne Coste lands after high head winds force abandonment of transatlantic flight.

Ottawa—Plane "Vimy" bowler on attempted transarctic flight to Europe carried out to sea on drifting ice and lost; no lives lost.

Rome—Pope Pius receives Roger Q. Williams and Captain Lewis A. Yancey, transatlantic fliers, in private audience.

Moscoow—Soviet government sends ultimatum giving China three days to settle crisis arising out of seizure of Chinese Eastern Railway.

London—Portion of Montreal air mail found rifled on arrival here; many valuable registered packages missing.

Jerusalem—King Ibn Saud, of Hedjaz wins decisive victory over Wahabi rebels.

Domestic.

Wichita, Kansas—Lieutenant Herbert J. Fahy forced down by oil pump trouble on attempted non-stop flight from Los Angeles to New York.

Birmingham, Ala.—One burned to death, two injured, when plane crashes in back yard of home and bursts into flames.

Erwin, Tenn.—Spectator killed by propeller as airplane prepares to take off.

Washington—Senator Goff, Republican, West Virginia, says protests against house tariff bill "serve only as stimulus to American enterprise and adventure."

Moselle, Mo.—Seven members of one family drown when cloudburst sweeps them into river.

Hatboro, Pa.—Young woman killed when hurled or in leap from speeding car.

Takes From the Indian

The word "succotash" is Indian in origin. It is a corruption of a Narragansett name for an ear of corn as distinguished from corn cracked or broken by pounding. Roger Williams used the word in this wise. By 1778 it had the meaning of corn mixed with beans and perhaps bears' flesh. Now succotash is a mixture of corn with lima beans or string beans.

Permanent Wave

ONE YEAR

Written Guarantee
WHOLE HEAD
LONG OR BOBBED
Eugene Wave
$10
Frigidine Wave
$6.50

The More Wet the More Beautiful
Just Comb and Push Back.
Any Large Size Wave:
Never Kinky

After 4 or 5 months we will recurrect your wave for $2 and you will have a NEW PERMANENT WAVE.

OPERA BEAUTY SPECIALIST

270 Fair Street. Phone 2074.
Opera House Bldg.

MODENA

Modena, July 15.—The second of a series of lectures in Hasbrouck Memorial Hall at Modena, N. Y., for the benefit of the Modena Fire Department, was held Thursday night. Fire Commissioner Kingston of Kingston was present and talked about fire extinguishers and other equipment in use.

The Ladies' Aid Society of the Modena Methodist Church met at the home of Mrs. Myron Smith Thursday afternoon. After a short business meeting a social time was spent. A delicious supper was served by the members assisted by the husbands, guests of the meeting. Those in attendance were Mrs. Ward Mrs. Orville Seymour, Mrs. Wygant Carter, Sr., Mrs. Walter Van Etten, Mrs. Joseph E. Harris, Jr., Mrs. Frank Hilt, Mrs. Ward Black, Mrs. Emory Clickner, Doris Black, Carrie, Evelyn and Edith Hoffman, Mrs. William Hoffman, Mrs. Arthur Coy, Mrs. Eddie Schantz, Mrs. Ellsworth E. Miller, Mrs. George Dustenberre, Mrs. Floyd Wells and the two new members, Mrs. Christian Mathieson and Mrs. Julius Grimm, also the hostess, Mrs. Shultis.

Members of the Plattekill Rod and Gun Club enjoyed a supper and were entertained at the movies at Hasbrouck's Memorial Hall at Modena, Tuesday evening of last week.

The Modena A. C. Baseball team played a game with a New Paltz team Thursday evening on the New Paltz normal grounds. The score was 10-5 in favor of the Modena boys.

The Modena unit of the Girl Scouts met to prepare a sunshine basket for one of their members, Idella Alsdorf, who is a patient at the Kingston Hospital, following an operation for appendicitis. The annual fair conducted by the Ladies' Aid Society of the Plattekill Methodist Church will be held on the church lawn, Tuesday evening, July 16.

Miss Nora Barclay of Poughkeepsie has been staying at the home of her parents, Mr. and Mrs. Peter Barclay, at Ardonia, N. Y. during the past week.

Mrs. A. D. Wager, Miss Glennie Wager, Mrs. Preston Paltridge and children, Gloria and Kenneth, were Newburgh visitors, Thursday afternoon.

Mrs. Hallock Harris and daughter, Mrs. Harold Paltridge were callers at the home of Mrs. Rulie Ward Thursday afternoon.

Mr. and Mrs. A. Winters have been entertaining relatives at their home.

The force of men employed by Frank Hartney, on the state road are repairing the "shoulders" on the road in the vicinity of Modena.

Miss Hattie Jenkins of Jenkinstown called on friends at Modena Friday of the past week.

Mr. and Mrs. Bernstein, Edward Stelle, and Mrs. Adrian of Kingston, N. Y., also Mr. and Mrs. Dan Carver of Newburgh, N. Y., were Thursday afternoon guests of Mr. and Mrs. Myron Shultis and Mrs. Stelle.

Mrs. Caroline Limeburner and Mrs. Alice Locke of Poughkeepsie visited at the home of the Misses Jenkins at Jenkinstown, near Modena, Thursday.

The farmers in this section are busily engaged in harvesting hay and grain, under ideal weather conditions.

Myron Miller was a caller at New Paltz, Friday afternoon.

Mr. and Mrs. A. S. Weeks were out-of-town visitors Friday afternoon.

Ireland's Famous Hill

Tara is the name of a hill in County Meath, Ireland. It was here that the triennial convention of the Irish kings was established by Ollam Fodlah, about 900 B. C. According to tradition the palace of Tara was 900 feet square, containing 150 apartments and 150 dormitories. The early kings of Ireland were said to be crowned here and tradition further states that Tara at the time of the advent of St. Patrick to Ireland was the principal seat of Druidism in Ireland. It is said to have been abandoned through the curse of St. Ruadan, 450, on account of its idolatry.

Small Loss in Unemployment

Albany, July 15.—New York state factories reported a loss in June of under one per cent in employment from the May index of 97.9 based on the three year average, 1923-27. This monthly change continued the usual let-down following the spring peak of production in March, according to Industrial Commissioner Frances Perkins. It was neither larger nor smaller than in other years.

Last year in the same month employers took on a few additional workers. However, the total volume of employment was five points higher this year than a year ago and surpassed that of two years ago.

These statements as well as these following are based upon monthly reports to the Department of Labor from over 1,500 manufacturing concerns in New York state. They represent approximately one-third of all the various industries located over the state.

First Loss in Metals This Year.

The restricted employment gains of the metals in May developed into widespread losses in June. This marked the first loss this year for the group. Only the machinery and electrical apparatus firms and instrument and appliance factories took on a few workers. The May level was almost maintained in the iron and steel mills and sheet metal and hardware plants, although the movement was generally downward. Losses of two per cent or more occurred in several groups, namely automobiles and airplanes, railroad equipment and repairs, shipbuilding, cooking, heating and ventilating apparatus, firearms, tools and cutlery, brass, copper and aluminum, and structural and architectural iron.

Activity in Men's Clothing.

The large gain in men's clothing marked the opening of their usual seasonal activity and aided in counteracting declines in all of the other clothing shops. Women's apparel and millinery suffered further heavy losses while smaller cuts appeared in men's furnishings and women's underwear. Some shoe manufacturers increased their forces so that the whole group showed a gain. All of the textiles, as well as furs, reported lowered forces.

Improvement in Foods.

Most of the food industries were more active, especially beverage making and canning. Workers were released from sugar refineries and candy factories in fairly large numbers. Pulp and paper, paper products and printing companies replaced some of their forces in June while gains continued in chemicals and stone, clay and glass.

Sawmills enjoyed expansion but other wood products, factories continued to lose men, as did tanneries. A strike explained the sudden drop in employment among glove and bag makers.

There's no excuse for sleeplessness on account of mosquitoes. A light spraying of Senex will keep you comfortable all night long. Around the room, on the screens, even on your clothing. Use it freely; Senex does not stain. Pints 65c. —Advertisement.

Automobile Owners Attention!

DO YOU REALIZE THAT IF YOU HAVE AN ACCIDENT,

YOU MUST FURNISH

The Commissioner of Motor Vehicles Proof of Your Ability to Compensate Those You May Injure or Property You May Damage. Secure a Copy of the Fearon-Stone Safety Responsibility Bill recently passed by both houses of the Legislature.

INSURANCE RATES HAVE BEEN MATERIALLY REDUCED.

WE WILL GUARANTEE YOUR ABILITY TO PAY BY INSURANCE, AT A SMALL COST.

You Can Secure This Protection and Pay Annually, Quarterly or By the Month.

EFFECTIVE MARCH 25, 1929.

Under the new merit rating plan just adopted by the National Bureau of Casualty & Surety Underwriters, a reduction of 10% is to be allowed owners of automobiles who have had no accident during the past two years.

W. A. Van Valkenburgh

518 BROADWAY, KINGSTON TRUST CO. BLDG., KINGSTON, N. Y. PHONE 442.

To W. A. VAN VALKENBURGH,
518 Broadway, Kingston.

Without obligation—Please quote Rate on following Automobile:—

Make of Car.....Year Model.....No. of Cylinders.....

Type.....Motor No. ..... Business .....
Sedan Coupe Touring

My present policies expire.....Name of Company.....

NAME .....

ADDRESS .....

Gas Pressed Against Heart Causing Pain And Distress, He Says

Kidneys And Nerves Were Weakened; Stomach Out Of Order—Tells How Nu-Erb Helped Him.

The great herbal remedy, Dr. French's Nu-Erb is growing daily in demand because of its certain action on the stomach, liver, kidneys and bowels. Its pure herbal juices tone and regulate these vital organs and drive poisonous waste matter from the system, which is so often the cause of rheumatism and neuritis. As a blood purifier there seems to be nothing to equal this splendid herbal medicine and being made from nature's own herbs, roots and barks it is perfectly safe for any one to take.

"It is the only medicine that has ever helped my stomach, kidneys and nervous troubles," said Mr. Edmund Kiersted, who is well known Port Ewen farmer.

"I'd get such distressing attacks of indigestion that the gas pressed up against my heart causing me so much pain and distress that at times I could hardly breathe. I'd also get severe attacks of heartburn from which I could seem to get no relief. I had a dull, aching pain across my back all the time and my kidneys disturbed me several times each night. I became extremely nervous, couldn't sleep at night and felt tired and worn out all the time.

"Since using Nu-Erb, however, this has all been changed. I can eat just anything I want and have no trouble with gas or indigestion. It has entirely done away with the heartburn, backache and my kidneys have improved so that I sleep soundly all night long. Nu-Erb has also strengthened my nerves and that tired worn out feeling has entirely disappeared. I can honestly recommend this medicine to anybody who is suffering from similar troubles."

THE NU-ERB MAN.

McBride Drug Store, 312 Wall St., is headquarters in Kingston for Nu-Erb. Go see the Nu-Erb man now making his headquarters there and let him explain to you the merits of this remarkable medicine.

...in a swimmer it's STROKE!

...in a cigarette it's TASTE!

RIGHT," *YOU SAY*, "but what *is* taste?"

Light a Chesterfield, and notice three things: the distinct and pleasing flavor, the fragrance of the smoke, and that certain "something different" which we can only call "character."

Good taste means all three, and all three are blended—and cross-blended, the standard Chesterfield method—into every shred of tobacco. Just one rule governs Chesterfield's making:

"TASTE *above everything*"

MILD...and yet THEY SATISFY

Chesterfield

FINE TURKISH and DOMESTIC tobaccos, not only BLENDED but CROSS-BLENDED

© 1929, Liggett & Myers Tobacco Co.

Many Requests Before Governor

Recall of Mayor Walker and Investigation of Official Conduct of Judge Mancuso Included in Mass of Mail.

Albany, July 15 (AP).—Governor Roosevelt returned to his desk at the capitol today after a state inspection trip to find a mass of mail and reports demanding his attention. Among them were the request for the removal from office of Mayor James J. Walker of New York, and for an investigation of the official conduct of General Sessions Judge Francis X. Mancuso.

The offer of the New York City Bar Association to aid in an investigation of the conduct of Judge Mancuso was briefly studied by the governor before his departure for New Haven, Conn., where he was to attend the conference of governors. He said before his departure that he had "the whole matter under advisement".

"I have received so many letters in the past three or four days relating to every one from the President of the United States down to dog catcher," he said as he gazed at a stack of correspondence, "that it will take me days to read them."

The governor will conclude his visit at the New London conference next Thursday, going to his Hyde Park home Friday to remain until Sunday. At that time he will board a train for Syracuse, there to start the second lap of his canal inspection of the state. The second day of that trip will see him cruising past the St. Lawrence river power site which he discussed with Republican leaders during the last legislative session.

PORT EWEN

Port Ewen, July 15.—Mrs. Elvin Hutchings, chairman of the candy booth, would like all members of the Reformed Church to make a pan of homemade candy for the block party Friday, July 19.

Mr. and Mrs. George Naylor of Broadway spent Sunday with friends in Catskill.

The annual picnic of the Methodist Sunday school will be held Tuesday July 16, at Kingston Point Park. Cars will leave the church house at 10 a. m. Parents are invited to accompany their children. Basket lunch.

Mr. and Mrs. Philip Millspaugh and Mr. and Mrs. H. Peterson of Brooklyn, who have been the guests of Mr. Millspaugh's sister, Mrs. Corey Scor on Stout avenue, have returned home.

Mrs. E. Shader of Hartford, Conn., is visiting Mrs. Myrtle Taylor on South Broadway.

Mr. and Mrs. Leslie Hallet and son, Leslie, of Brooklyn, spent the week end with Mr. and Mrs. J. E. Samsond and family on Bayard street.

Prayer service and Bible study will be held in the Methodist chapel Thursday evening at 7:30 o'clock, to which every one is most cordially invited.

The Rev. Frederick G. Baker, pastor of the Methodist Church, preached two inspiring and helpful gospel sermons Sunday.

Any one having articles for the Rummage sale kindly notify Mrs. Lillie Smith, Mrs. Edward Bishop and Mrs. Ernest Hutchings and they will be called for.

Mr. and Mrs. Arthur Hansen of Brooklyn, N. Y., have rented part of house of Mr. and Mrs. F. Giddings.

FAILS IN ATTEMPT TO SET NEW MARK

Wichita, Kan., July 15 (AP).—Forced down by a leaking oil line, Lieutenant Herbert J. Fahy failed yesterday in his attempt to break the trans-continental round trip one-stop flight record.

Fahy, who left Los Angeles at 11:06:52 a. m. yesterday landed at Ottawa, Kansas, at 8:45 a. m. He said he would return to Los Angeles in short stages and prepare for another attempt to set a new mark.

The flier revealed after arriving here that the attempt was a background for a flight he plans to make soon from New York to Rome.

FORD RAN AWAY AND CRASHED INTO WALL

A Ford, whose license plates were issued to Kacitely Lendokowicv of 118 Third avenue, ran away down the West Chestnut street hill today, crashing into the stone wall on the opposite side of Broadway. The car was badly wrecked. The driver of the car, it was said, jumped from the speeding machine, and escaped with minor injuries.

Approve Peace Terms.

New York, July 15 (AP).—Shop chairmen representing 10,000 garment workers, today unanimously approved the terms of the peace signed Friday between the International Ladies' Garment Workers' Union and three employers' associations. The peace terms were arranged at a conference called by Governor Roosevelt and ended an eleven days' strike, during which many union pickets and non-union workers were injured.

Lawn Party and Supper.

The Senior Luther League of Redeemer Lutheran Church will hold a lawn party and cafeteria supper on the lawn of Miss Ellen Hutton, 215 West Chestnut street, Wednesday evening beginning at 5 o'clock. In case of rain the party will be held on the next fair day. A light supper will be served. Music will be furnished by a radio. Mr. VanDeusen will perform some of his magic. Various stunts and games will be on the program.

Frock of Pale Yellow, Oasis Green Felt Hat

This smart frock of pale yellow with an oasis green felt hat is worn by Mary Philbin, the popular "movie" star. The one-piece sports frock is slightly bloused and the skirt is plaited. A finger coat with diamond pockets is used with the dress.

On Rearing Children from CRIB to COLLEGE

Compiled by the Editors of "CHILDREN, The Magazine for PARENTS"

We can take advantage of the child's desire to govern himself by allowing him more and more responsibility in matters which concern him. To talk things over with him, to ask him what he thinks of this and that, is to feed his inflated ego with the food it craves. We should replace the nagging, infuriated method of dealing with the adolescent with an appeal to his reason as a sensible human being. If we go about the thing carefully and subtly we can guide and direct him in his decisions without offending his self-esteem.

Mothers and fathers everywhere are realizing that they cannot rely on instinct and love alone in bringing up their children. Today we have a science of child-rearing. Doctors in their practice, bacteriologists in their laboratories, psychologists in their clinics, teachers in their classrooms, visiting nurses and social workers in their rounds, are all finding out things vitally important for parents to know and to practice. A number of our great universities have recently established institutes of child development research. The important findings of these institutions should have the widest dissemination among parents everywhere.

A new cookery parchment is on the market made from vegetable fiber and so treated by chemical baths and purest water that whereas most papers break down when wet, this paper grows. The food to be cooked is wrapped in it and then placed in a pan or other utensil. This method of cooking conserves the juices, flavors and mineral elements of the food, and the pan in which they were cooked needs only rinsing instead of scouring. This new parchment may be used not only in the oven but also for steaming and boiling.

Children can do swift work in "rubbing off each other's corners." Watch any group playing or working together and before long you will know, as they know, who is the bully, who thinks he is boss, who is the cry-baby and who is the real leader. They don't talk about it—they just act—and their sense of justice is keen and relentless. Frequently teachers have told me that they had to interfere in the workings of a children's court because "the jury of their peers" was meteing out punishments which, in adult eyes, were much too severe. In other words, they had to save their children from the intolerant verdicts of their own kind.

A package receiver built into the outside wall of the kitchen is especially useful for milk delivery. A table over a ventilated bin to contain vegetables makes a good place for packages just received and not yet opened. Next to this should be a closet lined with shallow shelves on which cans and small boxes may be conveniently arranged.

Parents whose children are planning gardens for the first time this year wonder just how to help them go about it, how to answer their questions about garden-making. Here is a project on which children and parents can work together. Books and magazines on gardens borrowed from the local library will help. The children should be encouraged to draw a plan of the garden and to decide what seeds should be purchased.

A new gray kasha tweed coat has a pointed back yoke from which a circular back hangs in plaits. This trend toward fullness in the back is growing.

Appropriately Named

The speaker of the British parliament gets his title because in the old days he was the "spokesman" of the lower house, and alone had the right of "speaking" to the sovereign—conveying grievances, petitions, and so on.

The Big Sale Starts Thursday

Most Stupendous Aggregation of Low Prices

NINE DAY WONDER SALE

EVERYTHING for EVERYBODY
ROSE AND GORMAN
KINGSTON'S LARGEST STORE

PROFITS IGNORED COSTS FORGOTTEN

31 Departments DEPARTMENT MANAGERS IN ABSOLUTE CONTROL OF THIS SALE

DEPARTMENT MANAGERS' SALE

DEPARTMENT MANAGERS STAKE THEIR REPUTATION ON THIS SALE

THURSDAY, JULY 18th 9:00 A. M.

UNTIL JULY 20

Don't Miss Tuesday's Paper

COME - BUY - SAVE

All the Bargains in Mid-week Day Paper

Special Values for Discriminate Tuesday Shoppers

WOMEN'S BRAIDED SANDALS AND MOCCASINS
Broken Sizes. Values $5.00
Special—$2.95
TUESDAY ONLY

TRIANGLE SCARFS
For headwear, in modernistic and floral designs. Reg. $1.00.
Special 87c

NEW WHITE GLOVES
New white pull-on, washable doeskin gloves. Reg. $2.95.
Special $1.95

IVORY SOAP, medium size cake. Reg. 8c size. 5 cakes for 32c
ICE TEA SETS, tall diamond optic covered jug and 6 glasses to match. Colors green or rose glass. Special $1.00
ENGLISH TEA POTS, Brown earthenware, with new style tea ball cover. 4 cup size, Reg. 98c. Special 83c
6 cup size, Reg. $1.19. Special 99c
50c Pompeian Face Powder ... 39c
25c Pond's Cold Cream (jars) .. 20c

COLORED HEM SHEETS, size 81x99 and 72x99, hemstitched, formerly sold up to $2.59. To Close Out $1.59
$2.50 BED SPREAD, size 80x105, gold color only, made of rayon. Special $1.98
$1.98 CRINKLE SPREAD, size 80x105, pink, blue, gold stripe $1.59
36 IN. FAST COLOR PRINTS, values up to 39c, small floral patterns. Special 21c

Seven Members Of Family Drown

Moselle, Mo., July 15 (AP).—Mrs. Marie Beckman, 28, her four children, ages 15 months to four years; her mother and her brother were drowned in Pinoak creek, southwest of here, yesterday, when a five-foot wall of water from a cloudburst overturned an automobile and swept them to their deaths.

William F. Beckman, husband and father, was the only survivor of the family outing yesterday. He owed his life to the fact that he had gone for assistance to get the stalled automobile started when the swirling torrent poured down on the group.

Our Growing Population.

The following births have been reported to the board of health:

Mr. and Mrs. Richard J. Carey, 187 Hasbrouck avenue, a son, Richard Joseph, Jr.

Mr. and Mrs. George L. Flemings, 238 Washington avenue, a son, George Charles, at Kingston Hospital.

Mr. and Mrs. Ralph Gates, Vestal, a daughter, Carol Naomi, at Kingston Hospital.

Mr. and Mrs. William F. Clarke, 160 Hurley avenue, a son, William Francis, 5th, at Kingston Hospital.

Mr. and Mrs. Walter H. Caunitz, Saugerties, a daughter, Marilyn Joan, at Kingston Hospital.

Garden Card Party.

Although many tables have been reserved for the garden card party, Wednesday, July 17, at 2:30, at Manor Lake, the estate of A. R. Newcomb, any one wishing to arrange for a place may do so by calling Mrs. Morris Block of any member of the Temple Sisterhood. Should the day be rainy it will be held the next fair day at 2:30 p. m. Autos will meet the guests coming on the bus at the corner of Albany and North Manor avenues.

Wilbur Beat Eddyville.

The Wilbur club gave Eddyville a good beating Sunday afternoon, 13 to 4. Wilbur hit Stagewald and Edge. Eddyville's two first string pitchers, freely. Schick pitched a good game for Wilbur allowing but six hits and striking out 15 men. This was the second game of the series between these two teams and Wilbur has taken both.

Top Dressing West Chester Street.

West Chester street, from Broadway to the top of the hill is being top dressed and will be improved materially, under the supervision of Street Superintendent Mills.

City Band Concert.

The third of the city band concerts will be held in the rear of the high school Tuesday evening, July 16, at 8 o'clock.

At All Ages

The modern baby doesn't have to age much before it wants to go buy, buy.—Arkansas Gazette.

Simon Langley Injured In Crash

Frank Kowenko, 46, of Selkirk, and Simon Langley, 41, of Kingston are in the Albany Hospital following serious injuries sustained Sunday when a car driven by Kowenko met with an accident at Becker's Corners between Selkirk and South Bethlehem. The men were riding in a sedan with Kowenko driving when it left the road, ran up an embankment and snapped off a telephone pole. Henry Richelle of South Bethlehem picked up the injured men and rushed them to Albany Hospital, where physicians said Kowenko was suffering from a possible fracture of the skull and abrasions while Langley sustained a fractured skull and other injuries.

CAFETERIA SUPPER AND LAWN PARTY WEDNESDAY EVENING.

A cafeteria supper and lawn party will be held at the home of Miss Ellen Hutton, 215 West Chestnut street on Wednesday evening, commencing at 5 o'clock. Arrangements have been made to assure all who attend a pleasant evening.

SAMSONVILLE.

Samsonville, July 15.—Edna Davis and Raymond Davis are cleaning the school house.

Allen Terwilliger is helping Victor Beesmer in his harvest.

Burton Barringer is helping his uncle, Irvin Barringer gather his hay.

Mrs. Allen and daughter of Woodstock spent Thursday night with her son, Ray Allen and family.

Mr. and Mrs. Noah Barringer and grandson called on Mrs. W.G.Moore on Thursday night.

The ladies of the church will serve a hot dog and potato chip supper in the M. E. Hall on Wednesday night, July 24. Other refreshments will be on sale. Proceeds for benefit of the M. E. Church. An invitation is extended to all.

Mrs. Melissa Beesmer, Mrs. Lucy Alexander and son, Clifford, of Worcester, Mass., and Mrs. Frank Beesmer, Mrs. Irvin Van Vliet and baby of Kerhonkson called on Mrs. D. Bevier and Mrs. John Beesmer on Friday.

Mrs. D. C. Van Etten and Edna Davis spent a few hours at the Moore home on Thursday night.

Earl Van Etten of Beacon spent the week end at the home of his grandparents.

Dr. Johnston on Fishing Trip.

Dr. and Mrs. Frank A. Johnston left Sunday evening for northern Ontario in Canada, where Dr. Johnston expects to spend some time fishing. He will return to Kingston and resume his practice on August 1.

Lawn Social at Cottekill.

A ten and twenty lawn social will be given on the lawn of the Cottekill Church, Wednesday, July 17. Ice cream, cake and other articles will be on sale.

JULY CLEARING SALE

Because of the Backward Season we offer our entire stock of High Grade Men's Clothing, Furnishings and Hats in this Extraordinary Price-Slashing Event. SALE NOW GOING ON.

Men's Society Brand Suits At Great Savings

Society Brand and Hickey Freeman SUITS
$40 Suits . $32
$45 Suits . $36
$50 Suits . $40
$55 Suits . $44
$60 Suits . $48

20% OFF ON ALL SUMMER CLOTHING
Tropical Worsteds
Palm Beaches
Mohair Suits

Extra Special
50 Society Brand Suits, values $40 to $55, to be sold at
1/2 Price
Small charge for alterations.

1/3 OFF ON ALL STRAW HATS
Dobbs
Mallory
Townsend Grace
Straws

2 Pants Suit Special
$35 Suits $28
$40 Suits $32
$45 Suits $36

Shirt Special
Collars attached and Collars to Match
$2 Shirts $1.59
$2.50 Shirts .. $1.95
$3 Shirts $2.59
$3.50 Shirts .. $2.89

HOSIERY SPECIAL
59c FANCY PURE SILK HOSE
3 PAIR
$1.00

Underwear Specials
Carter's Varsity and Arrow Brand
$1.00 Athletic Union Suits 79c
$1.50 Athletic Union Suits $1.15
Carter's Union Suits $1.50 Union Suits $1.15
$2.00 Union Suits $1.50
$2.50 Union Suits $1.95
$3.00 Union Suits $2.59

BATHING SUIT SPECIAL
Amho Pure Wool BATHING SUITS
For men and women
$5 Bathing Suits .. $2.89
$6 Bathing Suits ... $4.89

Pajama Special
$1.50 Pajamas . $1.29
$2.00 Pajamas . $1.59
$2.50 Pajamas . $1.95
$3.00 Pajamas . $2.59
$3.50 Pajamas . $2.89

White Broadcloth Shirts, neckband and collar attached. Special $1.95

All Sales Strictly Cash

A. W. MOLLOTT

302 WALL ST., KINGSTON, N. Y.

One Cent-A-Word Advs. Bring Results

Kingston Daily Freeman.

Per Annum in Advance by Carrier..... $7.00
Fifteen Cents Per Week.
Per Annum by Mail..... $5.00

Entered as Second Class Matter at the Post Office at Kingston, N. Y.

Published by Freeman Publishing Company, Freeman Square, Kingston, N. Y. Jay E. Fluck, President; A. W. Hoffman, Vice President; Alfred Delfino, Secretary; Harry Dubois Frey, Treasurer. Address Freeman Square, Kingston, N. Y.

Member of The Associated Press

The Associated Press is exclusively entitled to the use for republication of all news dispatches credited to it or not otherwise credited in this paper and also the local news published herein. All rights of republication of special dispatches herein are also reserved.

Member American Newspaper Publishers' Association.
Member Audit Bureau of Circulations.
Member New York State Publishers' Association.
Member New York Associated Dailies.
Official Paper of Kingston City.
Official Paper of Ulster County.

Please address all communications and make all money orders and checks payable to Freeman Publishing Company, Freeman Square.

Telephone Calls.
New York Telephone—Main Office, Downtown, 259. Uptown Office, 882.

KINGSTON, N. Y., JULY 15, 1929.

POSTAL INVESTIGATION.

For most of the time in the past a Postoffice deficit has been usual, with an appropriation by Congress to cover the shortage, and President Hoover's ordered investigation of the present situation will be widely approved. He wants to know the exact deficit for the past fiscal year and has been obliged to employ special accountants to clear up the tangle of estimates running all the way from $100,000,000 to $137,000,000 and more. The need of achieving order out of such chaos is obvious. It is stated that the President aims to make the postal service entirely "self-supporting" and men close to the Administration are quoted as saying that an increase in postal rates is indicated. Mr. Hoover is said to hold that the books of the Postoffice Department should be kept as are kept those of any large company doing similar business.

This is nothing more than common sense and a commendable desire to introduce sound business principles into the government's affairs, but the results of previous efforts in the same direction are hardly such as to encourage him. When Mr. Burleson, President Wilson's Postmaster-General, tried to make the Postoffice "self-sustaining" there was a great outcry and his very name was hated in some quarters. The increased distance-rates involved in the zone system were resented, especially by big publications in the East which previously had shipped tons to the Pacific coast at the same rate they paid on mail carried only a few miles. It is to be hoped that increased rates on letter mail will not be found necessary, but Mr. Hoover will do his duty if he refuses to permit the prospect of unpopularity to modify or check his effort in the right direction.

THE FARMER'S WORST ENEMY.

Wild beasts and even reptiles are no longer a real menace to the human race, being now relatively few in numbers and successfully kept at bay, but myriads of insects are ceaselessly engaged in destroying vegetation and threatening man's future food supply. The extent to which this is going on, or may go on, is appallingly suggested by Dr. Lucian Ossian Howard, field marshal of the American insect-fighting forces, who is quoted as saying that under favoring conditions the plant lice descended from one individual of one species in a single season would "weigh more than five times as much as all the people of the world." This seems incredible, but the evidence does tend to show that the myriad hosts of insects of enormous fecundity, "incomparably better armed and equipped than ourselves," are indeed our most formidable rivals for the command of the earth. Maeterlinck has gone as far as to say that perhaps they will be "our successors."

It is seriously asserted that in the ceaseless war between man and swarming insects the latter are winning on the large farm front, and Prof. Brues of Harvard thinks it will be necessary for farmers to go back to small holdings and individual husbandry in order to have a chance to win the battle. Mass attack through modern mechanical devices does not appear to promise success. However, Field Marshal Howard says he does not despair of the outcome, although he calls for a special army of investigators behind the fighters on the insect front in order to hasten a victory which at best will not be extermination but merely control.

Governor Byrd of Virginia thinks the governors of the 48 states should call special sessions of their legislatures for the express and exclusive purpose of overhauling the statute books and repealing every law which has outlasted the conditions which prompted its enactment or that for other reasons is no longer wise and appropriate. The suggestion is the more excellent in view of the ceaseless grinding of the law mills every-

where with the prospect of [illegible]

Recently the N. [illegible] a [illegible] is a [illegible] Medical Association [illegible] of [illegible] the Board of [illegible] Prohibition and Public Morals of the Methodist Episcopal Church.

THAT BODY OF YOURS

BY

James W. Barton, M. D.

(Registered in accordance with the Copyright Act)

FRUIT MAY CAUSE PAINS.

When we were youngsters it was not unusual for us to have attacks of colic from eating fruit that was not ripe or perhaps overripe. It was thought that as long as the fruit was just ripe that no trouble could arise even if large quantities were eaten.

This is a mistaken idea because even good fruit, eaten in large quantities especially if followed by the drinking of much water, can create great distension in the intestines, causing almost paralysis.

And so when the fruit season comes along it is not unusual for you to read in the daily papers of cases where severe illness and even death has followed the overindulgence in raw fruits.

Experiments have shown that cherries and gooseberries, which swell most in water, are the most dangerous.

There is first an irritation of the lining of the stomach and small intestine, then fermentation, the stomach and also portions of the small intestine become distended.

Sometimes paralysis occurs and it is necessary to open the abdomen. In such cases the intestine often resembles the inner tube of a motor tire with weak spots in the rubber; that is some portions of the intestine will be distended to a tremendous size and the other parts are nearly flat.

Now the above are extreme cases and often call for surgical interference.

However with most of us who have indulged ourselves in raw fruits, emptying the stomach and intestine and thus getting rid of the gas distension is the first thought.

Putting the finger down the throat or taking a little mustard in water to induce vomiting should relieve the stomach.

The gas distension in the intestine can usually be relieved by an enema or injection.

Wherever there is pain in the abdomen due to distension, the enema is the simplest and most effective remedy.

Remember fruit is good food but often causes distress.

TWENTY AND TEN YEARS AGO.

July 14, 1909.—Albert Garrett Nichols of Clinton avenue died, aged 94 years.

Miss Emma Brooks, 70, brutally murdered at her home near Highland and $300 she carried on her person was stolen by a tramp.

July 15, 1909.—Dr. George H. Van Gaasbeck broke a cheek bone when he stumbled over a wire laying in the grass.

Trainman W. N. Perry bitten by a vicious bull dog.

Mrs. Michael J. Broaders of East Chester street, died.

Mrs. John Wiest died at her home in Union Center.

Death of Ira Van Tassell in this city.

July 14, 1919.—Announced that Kingston Shipbuilding Corporation was to build two huge dry docks, one of them for U. S. Shipping Board with lifting capacity of 12,000 tons.

Fire board decided to buy a Seagrave auto hook and ladder truck.

Three railroad men killed when a West Shore locomotive blew up on Saugerties road crossing.

July 15, 1919.—Thomas Connelly and Miss Margaret B. Donovan married.

The charter for Kingston Post of American Legion was signed by 153.

Death of Mrs. Joseph Weiss in New York.

ACCORD.

Accord, July 15.—Mr. and Mrs. Joseph Verano and daughter, Marie, are spending their vacation at the home of Roney Krum.

Mr. and Mrs. Howard Coddington, who have been spending their vacation with Mr. and Mrs. Oscar Coddington, returned to their home at Spartanburg, S. C., last Saturday.

George Spicer and a friend spent the week end with Mrs. Henry Lawrence.

Harry Lawrence has purchased a new Ford truck.

Miss Ada Yeaple, who has recently undergone an operation for appendicitis, is gaining slowly.

James Walker, who has been visiting Mr. and Mrs. Grover Schoonmaker and family, returned to his home in New York city last Saturday.

Miss Dorothy Vanderlyn of Ellenville spent last week with Mr. and Mrs. Cyrus Depuy.

MT. TREMPER.

Mt. Tremper, July 15.—The play, "Down in Maine," given by members of the Mt. Tremper Grange, will be given at the hall here on Wednesday evening, July 17, at 7:45 standard time.

Frank Lake of Durango is visiting relatives here.

Mrs. Wilhelmina Reed returned to her home at Washington, D. C., after ten days vacation spent here.

Mrs. George Hough and children of Harrisdale are at the Davidson home.

For the Love of a Lady

by Jeffery Farnol

SYNOPSIS: Sir Richard is Attorney-General of Barbadoes, [illegible] Julian Despard and Helen, a young [illegible] Sir Richard's friendship, [illegible] Despard's death. Sir Richard [illegible] Helen's guardian and [illegible] Despard's friends, Captain Despard and Gregory, [illegible] Sir Richard's friend is Attorney-General [illegible] Sir Richard's friendship [illegible] Sir Richard's friends [illegible] Sir Richard's friends [illegible] Sir Richard's friends

Flashes of Life Sketched in Brief

(By The Associated Press)

New York—Take note of the weather for the next 40 days. St. Swithin, bishop of Winchester, England and a weather prophet, was canonized in 862. On July 15, 862, the story goes, it was decided to move his bones, but a terrific rainstorm broke out and continued for 40 days. The remains were left where they were. And so:

St. Swithin's Day, if thou dost rain,
For 40 days it will remain;
St. Swithin's Day, if thou be fair,
For 40 days it will rain nae mair.

But the weather bureau records prove the poem wrong.

Bucharest, Rumania — Princess Ilona thinks her taxes are too high. Tax commissioners assessed her estate at Peoni at $7,500. She insists that it isn't worth a cent over $4,000. She will have to back her statement in court.

Newport, R. I.—Ping pong has taken society by storm. The favorite after-dinner sport of other days is played on every exclusive veranda. Mrs. Muriel Vanderbilt Church has converted part of her stables into a ping pong court.

Jamestown, N. Y.—Henry Ford, Harvey S. Firestone, and Adolph Lewis will deliver addresses at the Chautauqua institution on July 24 to mark the hundredth birthday of Lewis Miller, one of the founders of Chautauqua. Mrs. Thomas A. Edison, a daughter of Mr. Miller, wil have a part in the program.

New York—A 58-story office building is to be erected at the corner of Fifth avenue and forty-second street. The site is assessed at $28,000 per front foot.

Washington—Nearly a third more people go to Reno, Nev., for marriages than divorces. The department of commerce finds ther were 2,977 marriages and 2,103 divorces last year in Washoe county, in which Reno is located. The reason is restriction on quick marriages in California.

New York—The fishing was fine for Theodore Marron, 10, and Joseph Skopun, 11, until they hooked a parrot. The screams of the bird brought a policeman to the roof of a pet shop. He found the fishermen angling for pets through a skylight with an open padlock on the end of a string.

West Point, N. Y.—Major General William R. Smith, superintendent of the Military Academy, desires photographs of eight Civil War generals. He has been unable to locate relatives or friends of Generals Don Carlos Buell, Samuel R. Curtis, Frederick Steele, William B. Franklin, Nathaniel Lyon, John G. Foster, Darius N. Couch and Gordon Granger.

Chicago—Industrial leadership for Main street. The Middle West Utilities Company finds that the productive capacity of people in small towns is increasing faster than that of city dwellers.

Roads in Better Conditions.

When the Maverick Theatre Stock Company produces "Rain" on Thursday, July 18, Ulster county audiences will find the Maverick roads in better condition than ever before as arrangements have been made to have the entrance and exit roads scraped and rolled before each performance.

NOTICE TO CREDITORS.—In pursuance of an order of Hon. GEORGE F. KAUFMAN, Surrogate of Ulster County, notice is hereby given, according to law, to all persons having claims against Mary E. Reynolds, late of the City of Kingston, County of Ulster, deceased, testate, to present the same with the vouchers in support thereof, to the undersigned, Harry O. Crosby and Arthur H. Van Demark, the Executors of the estate of said deceased, at the office of V. B. Van Wagonen at 240 Fair street, Kingston, in the said County of Ulster, N. Y., on or before the 25th day of September, 1929.

Dated, March 18, 1929.

HARRY O. CROSBY,
ARTHUR H. VAN DEMARK,
as Executors of Will of
Mary E. Reynolds.

V. B. VAN WAGONEN, Attorney,
Kingston, N. Y.

WHITEHEAD, RALPH RADCLIFFE—In pursuance of an order of Hon. George F. Kaufman, Surrogate of Ulster County, notice is hereby given according to law to all persons having claims against Ralph Radcliffe Whitehead, late of "Byrdcliffe", in the Town of Woodstock, County of Ulster, deceased, testate, to present the same, with vouchers in support thereof, to the undersigned, Executrix of the Will of said deceased, at her place of transacting business at the office of Cadwalader, Wickersham & Taft, No. 40 Wall Street, in the Borough of Manhattan, City, County and State of New York, on or before the 14th day of November, 1929.

Dated, May 2, 1929.

JANE BYRD RADCLIFFE-WHITEHEAD,
Executrix.

CADWALADER, WICKERSHAM & TAFT,
Attorneys for the Executrix.
Office and Postoffice Address,
40 Wall Street,
Borough of Manhattan,
New York City.

THE PEOPLE OF THE STATE OF NEW YORK, BY THE GRACE OF GOD, FREE AND INDEPENDENT.

Mrs. Julia Nilon, Mrs. Jane Nilon, Egbert Schoonmaker, Mrs. Bridget Augusta Sullivan, John Rodie, Abram Dunn, John F. Dunn, Mary M. Dunn, Andries Dunn.

YOU AND EACH OF YOU are hereby cited to show cause, at a Surrogate's Court to be held in and for the County of Ulster at the Surrogate's office in the City of Kingston, in said County, on the 20th day of May next, at ten o'clock in the forenoon of that day, why the last Will and Testament of Mary Schoonmaker, late of the Town of Rosendale, Ulster County, deceased, presented to said Surrogate's Court, should not be admitted to probate and recorded as a Will of real and personal estate, in pursuance of the statute, on the petition of Andries Schoonmaker, of the Town of Marbletown, one of the Executors therein.

IN TESTIMONY WHEREOF, We have caused the seal of said Surrogate's Court to be hereunto affixed. Witness Hon. GEORGE F. KAUFMAN, Surrogate of our said County, at the City of Kingston, the 12th day of April, in the year of our Lord one thousand nine hundred and twenty-nine.

C. E. LOUGHRAN,
Clerk of the Surrogate's Court.

Press Session To Recall Climbing Of Famous Peak

The first ascent of Grand Teton peak in Wyoming, made in 1898 by the William O. Owen party, will be commemorated July 30 by three men who will place a tablet given by Mrs. William O. Owen, shown below with her husband.

Cheyenne, Wyo. (AP).—Grand Teton peak in northwestern Wyoming, first climbed in 1898, will be scaled again in connection with the meeting of the National Editorial Association here beginning July 29.

The peak is in Teton National Park, which will be dedicated by the newspaper delegates July 29.

Three men, Dr. F. M. Fryzell of Augustana College, Rock Island, Ill., and William Gilman and Phil Smith, both of Jackson, Wyo., will make the ascent, starting the night of July 29 and finishing the next day. On the crest they will place a bronze tablet commemorating the first climb.

The Owen climb was recognized as the first official ascent of the peak in a measure approved by the last state legislature. Accompanying Mr. Owen at that time were the Rt. Rev. Franklin S. Spaulding, then Episcopal Bishop for Colorado and Wyoming, and Frank L. Petersen and John Shive, Jackson Hole ranchers.

The tablet is the gift of Mrs. William O. Owen. She and her husband, who live in Los Angeles, will attend the ceremony.

On Rearing Children
from CRIB to COLLEGE

Compiled by the Editors of "CHILDREN, The Magazine for PARENTS"

Back in the "good old days" when woman's time meant nothing, and domestic wages—from the point of view of the employer—were delightfully low, either one had a "nurse" who spent most of her time washing the children's clothes or one employed a hired laundress for as many days weekly as one pleased. In the year of grace 1929, the domestic helper is not so readily obtainable, and the more usual solution of the ever-present problem of the family washing is the installation of such practical assistance as will meet the practical demands.

Sun suits may be made at home by the clever seamstress from linen, cotton, gabardine, sponge and other rather heavy fabrics in the washable group. Wool jersey is a good material for the trunks and for a jumper if a sudden change brings cold winds in the mountains or at the seashore.

Children pay far less attention to our words than they do to our tone of voice and the facial expressions and the bodily tensions by which we express our emotions. If we have repressions about sex we will show it in many ways. If it is a terrifically disturbing topic to us our children will know it, not from what we say, but from the way in which we say it. Our children are bound to get sex information. The question which concerns parents is whether they can give them wholesome instruction about sex or whether they are to be left to pick up information of any kind anywhere.

The infant's play represents sensory and motor experimentation. His eyes are beginning to focus and his fingers to recognize and differentiate objects and their qualities. He will be attracted to toys that attract eye and ear or that please the sense of touch and that simulate closer investigation.

The normal healthy child clutches eagerly at every moment of the vacation. Here at last he is to have a chance to do just the things that he wants to do all day long, and the things that he wants to do are usually the things in which he excels. But his parents, if they, too, are normal, healthy parents, see vacation in a somewhat different light. They reach out into that precious free time of vacation and just as eagerly seize an hour here, a half hour there, and set these apart as periods in which each child can develop those sides of his nature in which he is deficient.

In allowing children some choice about their clothes we must remember that children have a very keen sense of touch, far more keen than that of an adult. They are therefore very sensitive to the feel of fabrics. So materials that seem attractive, even elegant to us, such as good tweeds, are rough and harsh and distinctly unpleasant to them. One can't of course, be guided wholly by children's preferences but they are so real that we might respect an intense dislike for a thing.

"My own generation and the generation which immediately preceded mine were, I think, very frequently the victims of misplaced tenderness, of ignorance, and often of cruelty, and brutality disguised as something pretty or virtuous or dutiful," says Louis Bromfield, the novelist, in an article appearing in Children, the Parents' Magazine. "There is a sad phrase used to children: it is 'for your own good, my dear.' A great deal of cruelty is practiced beneath the cover of that phrase."

Blue and White Checked Silk for Beach, Country

Cut four pieces of blue and white checked silk. Press four plaits. Run up seven seams. Bind the neck and arm holes. Face the bottom of the dress with blue or red silk. Buckle on a suede belt to match. You have a dress ready for the beach or the country when it is hot. It is a dress made for freedom of movement. The neck is large enough to go over the head without a squeeze. The armholes are comfortable. The skirt has ample width in the deep plaits. They stay pressed, too. They are the dash and style of it. —Woman's Home Companion.

Straw Hats Prominent in Season's Fashions

Hats with off-the-face brims, hats of a cloche shape, shading the face charmingly; hats with brims draped, oh, so sophisticatedly; such are the modes with us.

Just as it promises to be a wash fabric season, so it promises to be one of straw where hats are concerned. Baku, ballibuntl and Paris meme, as well as various hair braids and crocheted weaves, are favored. Ballibuntl comes from the Orient, so 'tis said, where it is woven by the clever hands of the natives from fine grasses. Paris meme is a weave new to the season.

One of the outstanding features of millinery is the use of insets of straw or edges of lacy straw in combination with baku. The long back and width at the sides is a favored mode both for straw and felt. Colors are gay, many reds being featured, while black as always is in vogue.

Pretty Salutation

In ancient days the Spanish people used this abbreviation at the close of a letter: "S.s.a.b.s.m." This is interpreted, "Your faithful servant who kisses your hand."

ELEANOR GUNN ON FASHIONS

Do You Match Your Costume to Your Complexion?

New York—By this date those who have set about acquiring suntan have a sufficient coat to appreciate the assistance peach, apricot and kindred shades lend in enhancing the effect. There seems to be two effective methods of emphasizing the tanned complexion. One is to wear a color almost identical with the tone of the skin, the other is to select one in striking contrast to it. It has become something of a game to keep one's stockings matched to the tone of one's arms but women of fashion are meticulous in apeing the effect of bare legs in the correct tint to match the exposed parts of their bodies.

The general acceptance of the sleeveless dress for town wear has come as a surprise to many who felt

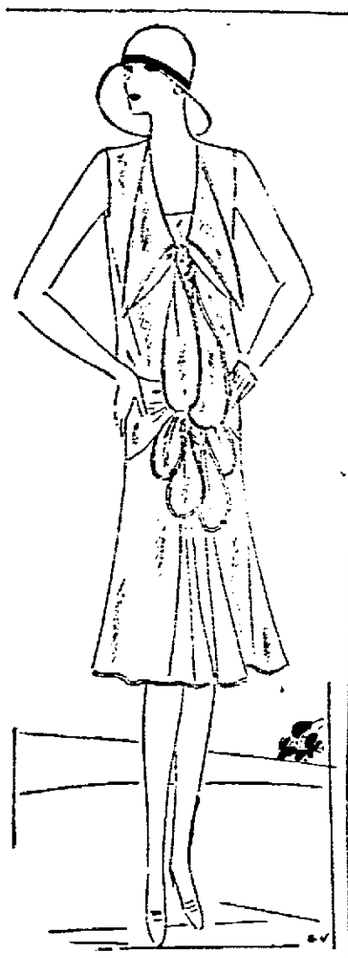

The Dress of Deep Peach Flat Crepe Has a Double Pointed Neck-Yoke Over Which Fall Pointed Revers. Both the Yokes Are Draped by Bows of the Fabric Finished with Petal-Like Ends. The Circular Fullness of the Skirt Is Massed in the Front.

(Copyright, 1929, by Fairchild)

that only a limited number of women would succumb to this fad. Sleeveless dresses are being worn in town and out, for sports, spectator, and formal wear and no one seems inclined to criticize the mode. The transparent jacket has a sleeve in some instances and for some occasions but this is a take it or leave it type of fashion. Naturally this being a jacket season, one feels more completely garbed when a jacket is part of one's costume, but it is becoming a caprice of the summer to carry one's gay little coat, since it so often contrasts with the costume.

The distribution of skirt fullness is somewhat a matter for individual decision. Skirts must be full some place. Front or side seem to be the favored although perhaps not the newest position for this fullness to be inserted.

(Copyright, 1929, by United Feature Syndicate, Inc.)

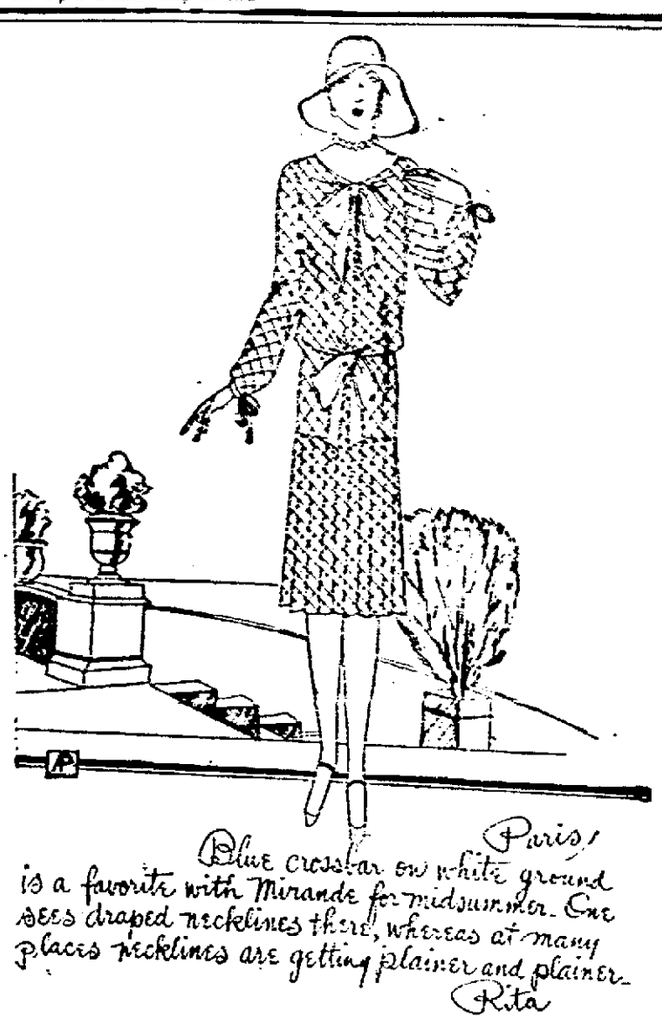

Blue cross-bar on white ground is a favorite with Mirande for midsummer. Paris sees draped necklines there, whereas at many places necklines are getting plainer and plainer. Rita

ELDA VETTORI AT WOODSTOCK PLAY HOUSE.

For the third of his music concerts with the Woodstock ensemble at the Woodstock Play House Tuesday evening, Pierre Henrotte, concert master of the Metropolitan Opera House, will present as the guest soloist of the evening Elda Vettori, soprano of the Metropolitan Opera Company.

Miss Vettori made her debut at the Metropolitan Opera House on November 22, 1926, in the role of Santuzza in a presentation of "Cavalleria Rusticana". Prior to that time she had been prima donna of the Golterman Grand Opera Company at the Municipal Theatre, St. Louis, Mo., for several summers.

The members of the Woodstock ensemble who will contribute the instrumental part of the program are Charles King, pianist, Gerald Kunz, violinist, and Aaron Bodenhorn, 'cellist.

The Play House is located on the grounds of the Woodstock Country Club at the junction of the Woodstock-Kingston and Woodstock-Saugerties roads.

Term Long in Use

In the term "Way Down East" there is a peculiar usage of the word "down," which prevails in New England and which has been used from early times. The expression refers not only to Maine, but often to New England as a whole. There is no particular reason for this expression. It is merely a custom of considerable antiquity.

OUR DAILY PATTERN.

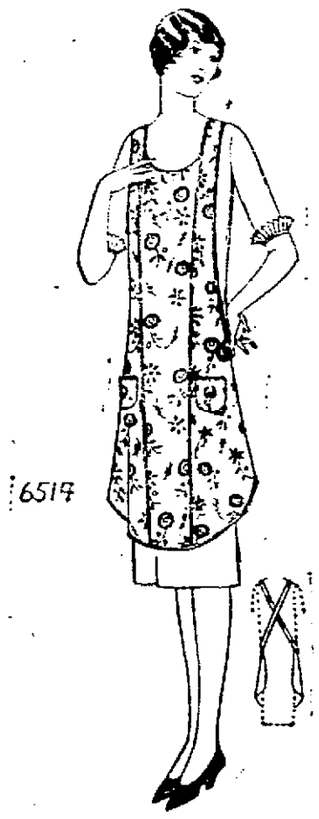

6514

Ladies' Apron.

6514. Creetonne in black with a pattern of red blossoms was selected for this model. One may select dimity, chintz, sateen or unbleached muslin. Binding rickrack braid or stitchery will form a suitable finish for this style. It has a long panel at the center of the front to which side sections are joined that flare gracefully below the hips. Straps are attached to the shoulder edges of the front and these crossed in the back are attached to the sides of the apron, holding it in position.

The pattern is cut in 4 sizes: Small, medium, large and extra large. To make the apron for a medium size will require 1¾ yards of 36 inch material. Trim finish with bias seam tape or binding as illustrated in the large view will require 3¾ yards of the same width.

A pattern of this illustration mailed to any address on receipt of 15c in coin or stamps by the Pattern Department, The Freeman, Kingston, N. Y. Be sure to state the size wanted.

Fashion Book Notice.

Send 15c in coin or stamps to The Freeman for our up-to-date Spring and Summer Style Book of Fashions showing color plates, and containing 500 designs of ladies', misses' and children's patterns, a concise and comprehensive article on dressmaking, also some points for the needle illustrating 20 of the various simple stitches, all valuable hints to the home dressmaker.

Beds in Canoes

Sleeping berths are a feature of the outrigger canoes used by the natives of the Solomon Islands, in their long voyages to other islands.

BIG BOX Dy-Ant 10c
MAKES FADED OR WHITE LINGERIE LIKE NEW IN BEAUTIFUL EVEN TRUE COLOR INSTANTLY

Formerly RUNKOMALT

Young Folk Like Its Flavor

Young people, with their taste for fountain drinks, are sure to like this home drink—malt-and-chocolate flavored RUNKO in milk. It is economical, easy to prepare and possesses all the essential elements of nourishment and wholesomeness.

Grocers and Delicatessens—pound and half-pound cans

Tune in on the Runkel Hour Tuesday at 9 P. M. (Daylight Saving) over WOR

Runkel Brothers, Inc.
Chocolate Manufacturers Since 1870
NEW YORK

HE THOUGHT:
"You're not as sweet as you look."
Yet, to be polite,
HE SAID:
"How nice you look today."

Men seldom invited Edna twice . . .
"B. O." is so unpardonable
(Body Odor)

HE had begged so hard for this date. And now . . . !

Harry was still nice to her. But Edna felt the change. Miserably, she wondered why men always lost interest.

Then Edna learned the trouble. Today she's showered with invitations. She found it's easy to end "B. O."—Body Odor. Just keep perspiration odorless. • • •

Unpardonable—yet tricky. Quick to betray—but slow to warn. "B. O." hurts its victims—while they least suspect it.

Hotter weather—more "B. O."

Never be caught off guard. We become insensitive to ever-present odors, but we're always perspiring. Pores give off as much as a quart of odor-causing waste daily. And the hotter it is, the more we offend.

For safety's sake, always bathe with Lifebuoy. Favorite of millions. Mild, yet wonderfully invigorating. Lifebuoy's deep-reaching antiseptic lather purifies. Pores breathe again. You feel fresher—cleaner than ever before. No chance for "B. O."

Keeps skins fresh and clear, too. Guards health—by removing germs. Lifebuoy's pleasant, extra-clean scent, which vanishes as you rinse, tells you it purifies. Adopt Lifebuoy today.

LEVER BROTHERS CO., Cambridge, Mass.

Lifebuoy
HEALTH SOAP
stops body odor

OFFICE CAT.

By Jamieson

While money may not make you happy, you can be just as unhappy without it.

You have to cultivate good habits. The bad ones grow wild.

A judicious silence is always better than truth spoken without charity.

One good way to attain a reputation for wisdom: Keep your eyes and ears open and your mouth closed.

Spend and the world spends with you, save and it'll do its darndest to beat you out of it.

If you love her, make her take your word for it. It's safer than putting it in writing.

As taxes are increased jobholders are increased that eat them.

When the Lord was making the more or less human family he seems not to have had enough balance wheels to go around.

Asked if he could name the largest diamond in the world, tough little Tommie replied: "You bet. It's the ace, and the king's next."

Sure, it's hot—this is the time of the year when it has a right to be—and besides, no hot weather—no tomats! Our advice is: Keep cool, carry on and don't be a Worry Cow. The Worry Cow would be living yet, if she hadn't lost her breath; she feared that the hay wouldn't last all day, so she worried herself to death.

Slowing Up.

The world's going slower
As it wanders in its track,
And here's an item proving it,
"Croquet is coming back."

Practicing makes more converts than preaching.

A green brakeman on a mountain railroad was making his first trip up. They were going up a very steep grade, and with unusual difficulty the engineer succeeded in reaching the top. At the station, looking out of his cab, the engineer saw the new brakeman, and said with a sigh of relief:

"I tell you, my lad, we had a job getting up there, didn't we?"

"You bet your life!" said the new man, "and if I hadn't put on the brakes when we started, we'd have slipped back."

What of It?

My old alarm clock
Oft caused me to weep,
I fooled it this morning,
I wasn't asleep.

At first we humans learn to crawl, then many of us crawfish.

Mrs. Jones: Doesn't your husband's stuttering bother you?

Mrs. Smith: On the contrary, it helps me. He'd much rather help with the housework than say "No."

Nurse a grouch and it will soon grow strong enough to run off all your friends.

No, Gwendolyn, a boycott is not a male davenport.

(Copyright, Office Cat Syndicate, Washington, D. C. and Greensboro, N. C.)

NEW PALTZ

New Paltz, July 15.—In the Plutarch school district there were 47 votes for and 29 against consolidation with New Paltz for a high school, giving a majority of 18 in favor of the proposition.

Died at Toledo, Ohio, July 4, 1929, at the age of 31 years, Harold W. Bailey, youngest son of the late Mr. and Mrs. G. Bailey, who for a number of years lived in New Paltz and vicinity. He is survived by his wife and daughter, also three brothers, Roger of Toledo, Anson and Paul of Poughkeepsie, and two sisters, Mrs. Lewis Van Demark of Toledo and Mrs. Attie Thomas of Naples, N. Y.

The Ladies' Aid of the Reformed Church will meet Friday, July 19, at 3 p. m., at the home of Mrs. Abram E. Jansen. Mrs. Daniel Dayton is chairman of the refreshment committee.

The New Paltz Savings Bank is the only bank in New York state, with the exception of two on Long Island, paying five per cent interest. It is able to do this on account of advanced earnings and is generously sharing its success with its depositors.

Miss Marie Weismiller is at Mohonk for the summer.

Miss Jane Adee, who has been at the Kingston Hospital, expects soon to return home.

Albert Schoonmaker and Webb Alsdorf spent Friday fishing at Libertyville.

At the New Paltz Opera House Tuesday, July 16, Ted Wells, "The Smiling Terror." Thursday and Friday, July 18 and 19, "Weary River." Saturday, July 20, "The Shakedown."

At Colonial Hall, all talking pictures. Tuesday, July 16, and Wednesday, July 17, Fred Waring's Pennsylvanians in "Syncopation." Thursday, July 18, Clara Bow in "The Wild Party."

George Buckmaster and family are visiting Mr. and Mrs. Percy Buckmaster.

Mr. Hart, son and daughter, formerly of this village, are spending their vacation at the New Paltz Hotel.

George Terwilliger of Washington, D. C., is visiting Mr. and Mrs. Abram C. Brundage. Long ago Mr. Terwilliger was on the staff of the New Paltz Times.

Among the teachers of the Gardiner vacation school are Miss Mary Deyo, Mrs. Arthur Kurtz, Dorothy Fleming, Verna Sheeley, Elizabeth Deyo and Freda Dolson. The Rev. Victor Simons is director.

Butterville has voted unanimously for consolidation with New Paltz for the high school. Ohioville School District No. 1, gives 60 votes for and three against the proposition.

G. Erwin DuBois, with his family and Leonard DuBois, have just returned to their home in Bellmore, Long Island, after spending a week's vacation with their parents, Mr. and Mrs. G. Wurts DuBois in town. Leonard DuBois will study this summer at Columbia University.

Miss Florence Wicks is spending the week at Lake Pleasant in the Adirondacks. Her mother, Mrs. George Wicks, motored up to see her on Wednesday.

Nature Little Changed

Human nature changes little, if at all, as the centuries roll on, so far as we can see, and we'll bet it wasn't more than a day or two after Moses had come down from Mount Sinai with the newly enacted Ten Commandments before prominent citizens had made up their minds which to obey and which not.—Ohio State Journal.

GAS BUGGIES—Alec Has a Plan

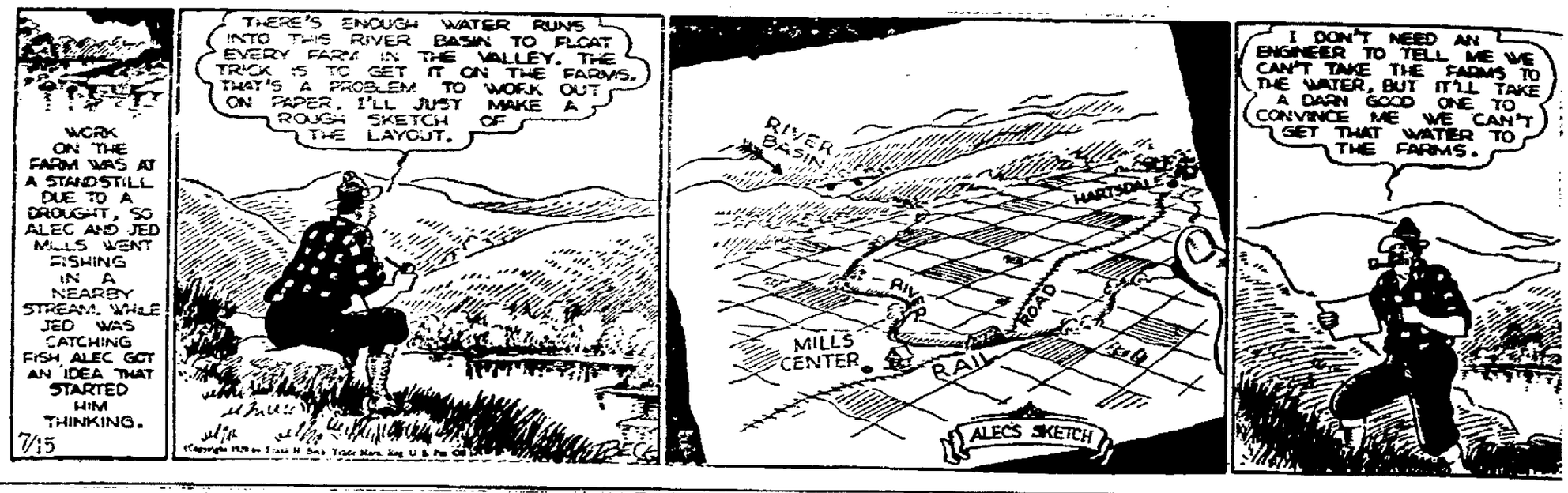

History Marks Channel Flight As Bleriot Plans Ocean Service

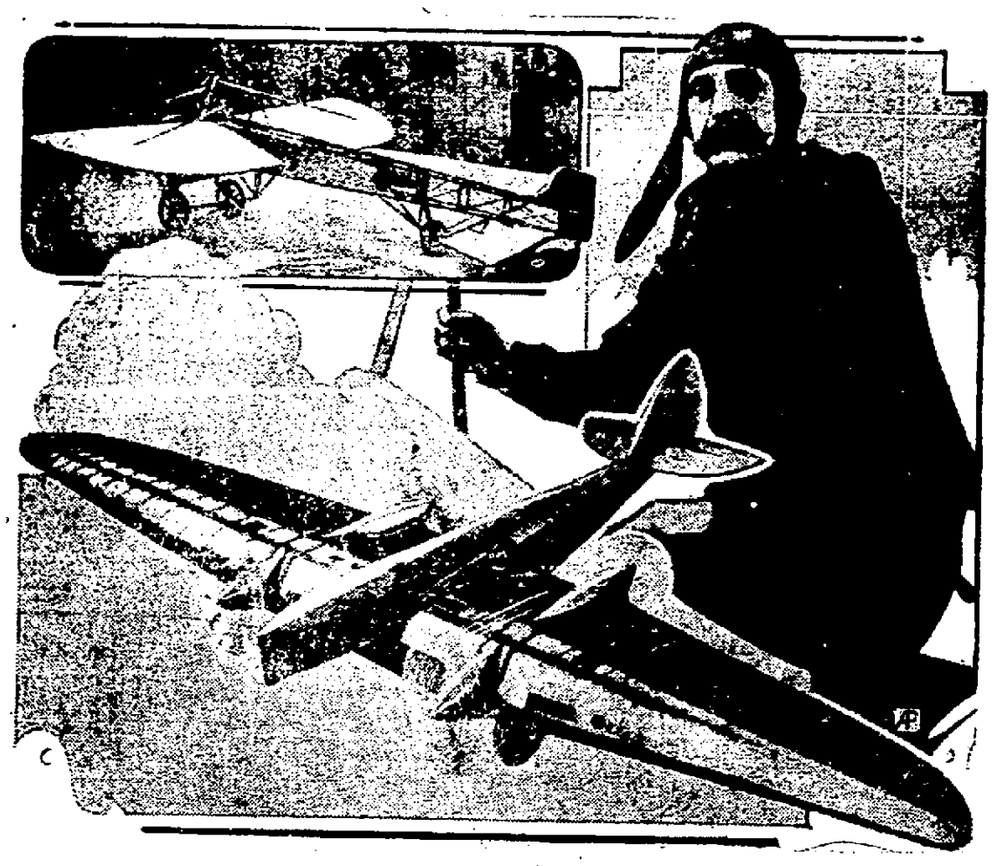

Huge four-engined flying boats (below) for trans-Atlantic service are planned by Louis Bleriot as the twentieth anniversary of his English channel flight passes. The little monoplane in which he flew the channel (upper left) is in a French museum. The photograph of Bleriot (upper right) was presented to the National Aeronautic association in 1913.

DAILY RADIO PROGRAM

TUESDAY, JULY 16

[By The Associated Press]

Programs in Eastern Standard time. All time is P. M. unless otherwise indicated. Wavelengths on left of call letters, kilocycles on right. Clear channel stations and chain programs with list of associated stations in detail.

348.6—WABC New York—860

7:00—Sergi Kotlarsky & Mathilde Harding—Also WFAN WNAC WEAN WFBL WKBW WJAS WADC WHK WLBW WMAL WCAO
7:30—Flying Stories and Aviation News—Also WCAU WNAC WEAN WFBL WKBW WADC WHK WLBW WMAL WCAO WGHP WSPD WAIU
8:00—Paul Whiteman's Band: Modern Dance Music—Also WCAU WNAC WEAN WFBL WKBW WCAO WJAS WADC WGHP WSPD WHK WLBW WMAL WDBJ WTAR WWNC WLAC WDOD WBRC
9:00—Symphonic Hour—Also WCAU WNAC WEAN WFBL WKBW WCAO WJAS WADC WKRC WGHP WSPD WHK WLBW WMAL
9:30—Story in Song (30 min.)—Also WFAN WNAC WEAN WFBL WKBW WCAO WJAS WADC WKRC WGHP WSPD WLBW WMAL WHK

454.3—WEAF New York—660

5:00—Black and Gold Room Dinner Orchestra—Also WTAG WRC WCAE WWJ WTIC WFI; Baseball Scores—WEAF
5:00—Roads of the Sky—Also WTIC WRC WGR WIOD WSM WCSH WGY WFI
6:30—Sketches—Also WEEI WTIC WJAR WTAG WCSH WGY WGR
7:00—Genia Fonariova—Also WFI WRC WFJC WCAE
7:30—Popular Half Hour: Gene Rodemich Orchestra—Also WTIC WJAR WTAG WCSH WFI WRC WGY WGR WCAE WSAI WEEI
8:00—Diversified Hour, Feature Presentation—Also WEEI WJAR WFI WRC WGY WGR WCAE WTAM WWJ WGN WHAS WSM WSB
9:00—Eskimos Half Hour of Dance Music—WEEI WJAR WFI WRC WGY WGR WCAE WWJ WSAI KYW WHAS WSM WSB WRVA WBT WJAX WTIC WTAG WCSH
9:30—Harbor Lights—Also WTIC WFI WCAE
10:00—Neapolitan Nights—Also WFI WGY WGR WWJ WMC WRVA WSM
10:30—Hello Mars!—WEAF only
11:00—Bill Scotti's Hotel Dance Orchestra (one hour)—WEAF

394.5—WJZ New York—760

5:00—Old Man Sunshine, Children's Stories by Bob Pierce; Scores—WJZ
5:30—Liner's Dance Orchestra, Harold Sanford, Director—Also WBZ
6:00—Mary Merkur; World in Music—Also KDKA
6:30—Master Musicians, Concert—Also WHAS WJAX WPTF WIOD
7:00—Edwin Franko Goldman Band, Concert—Also KDKA WHAM WJR WLW KYW WHAS WSM WBT WJAX WRVA WBAL
7:30—Firemen's Orchestra—Also WBZ WBAL WHAM KDKA WJR KYW
8:00—College Drug Store—Also WBZ WHAM KDKA WJR KYW WBAL
8:30—Minstrel Show—Also WBZ WBAL WHAM KDKA WLW KYW WJR
9:00—Syncomatics—Also WBZ WBAL WHAM KDKA WLW WGN
9:30—Orchestradians—Also WBZ WBAL WHAM KDKA WJR KYW WBT
10:00—Slumber Music, Soothing Numbers by Ensemble (1 hr.)—Also KDKA

EASTERN CLEAR CHANNEL STATIONS

348.6—WABC New York—860

5:00—United Symphony Orchestra
5:20—Dinner Music
6:00—Miracle Program
6:30—Ham and George
7:00—Chain Key Station (3 hrs.)
10:00—Pipe Dreams; Dream Boat

272.6—WLWL New York—1100

5:00—Vocal and Orchestra
6:00—Hour of Music

422.3—WOR Newark—710

5:20—The Braxtemen
6:00—Hotel Orchestra
6:30—Aunt Mandy's Chillun
7:00—Luke Higgins and Titusville
8:00—Orchestra and Vocal
8:30—Philharmonic Orch.; Singers
10:00—News; Dance Hour

272.6—WPG Atlantic City—1100

4:30—Organ Recital; News
7:00—Scores; Dance Music
7:30—Concert Band
8:00—Weekly Request Concert
9:00—Dance Music
9:30—Hotel Ensemble
10:00—Hour of Dancing

322.8—WBAL Baltimore—1000

6:00—WBAL Male Quartet
6:30—Stieff Cameo Concert
7:00—Same as WJZ (2 hrs.)
9:00—Municipal Band Concert
10:03—The Masqueraders Hour

256.3—WCAU Philadelphia—1170

5:20—Scores; Features
6:30—Cellar Knights
7:00—Same as WABC (2 hrs.)
9:00—Feature and Orchestra
10:00—Pipe Dreams; Dance

305.9—KDKA Pittsburgh—980

5:30—Orchestra; Scores
6:00—WJZ (15 m.) Sacred Concert
7:00—Same as WJZ (3 hrs.)
10:00—Orch.; WJZ Half Hour; Scores

260.7—WHAM Rochester—1150

6:30—String Quartet
7:00—Same as WJZ (3 hrs.)
10:03—Organ Program (55 m.)

379.5—WGY Schenectady—790

5:25—Scores; Dinner Music
6:00—WEAF (1 hr.); Concert Orch.
7:30—Same as WEAF (2 hrs.)
9:30—Concert Orchestra
10:00—Hour from WEAF

302.8—WBZ Springfield—990

5:00—News; Piano; Review
5:30—Same as WJZ
6:00—Scores; Singing the Blues
6:30—Lowe's Orchestra
7:00—Vocal; WJZ (2 hrs.)
9:30—Earl's Orchestra
10:00—Sports; News; Scores

CENTRAL AND SOUTHERN CLEAR CHANNEL STATIONS

428.3—WLW Cincinnati—700

6:00—Children; Dinner; Scores
7:00—WJZ (30 m.); Salon Group
8:00—Ohio Caverns; Dog Talk
8:30—Hour from WJZ
9:30—Sohlonns; Orchestra (30 m.)
10:30—Fillmore's Band
11:00—Crosley Review
12:00—Orchestra and Organ

399.8—WTAM-WEAR Cleveland—1070

6:00—Hotel Orchestra; Scores
7:00—Musical Feature & Orch.
8:00—Hour from WEAF
9:00—Ed McConnell; Orchestra
10:00—Musical Program
10:30—Variety Hour
11:30—Dance Music (1½ hrs.)

399.8—WCX-WJR Detroit—750

5:30—Messengers; Orchestra
7:00—Same as WJZ (2 hrs.)
9:00—Cigar Girls; WJZ Program
10:00—The Gang; News; Amos
10:45—Dance & Organ (2¼ hrs.)

428.3—WSB Atlanta—700

7:00—WJZ (30 m.); Orchestra
8:00—WEAF Programs (1½ hrs.)
10:30—Concert Music (1 hr.); Amos
11:45—Closing Concert

380—WAPI Birmingham—1140

10:15—Regina Marx's Orchestra
11:00—Same as WSM
12:00—Studio Program

277.6—WBT Charlotte—1080

6:40—Classified Program
7:00—WJZ Program
7:30—Studio Program
8:30—Florence Potter Avery
9:00—WEAF & WJZ (1 hr.)
10:00—Studio; Scores; Organ

365.8—WHAS Louisville—820

7:30—WJZ (30 min.); Organ; Scores
8:00—WEAF Programs (1½ hrs.)
9:30—The Homing Program
10:05—Studio Orchestra
11:00—Amos; News; Dance

461.3—WSM Nashville—650

7:00—WJZ (30 m.); Orchestra
8:00—WEAF Programs (1½ hrs.)
9:30—Musical Movie News
10:00—Same as WEAF
10:10—Tenor and Orchestra

270.1—WRVA Richmond—1110

6:00—Orchestra; Amos-Andy
7:00—WJZ (30 m.); Books; Talk
8:00—Hour of Music
9:00—WEAF Program
9:30—Community Chester
10:00—WEAF Program; Studio
11:00—Dance Orchestra Hour

LOCAL BUS BULLETIN.

Operating on Daylight Saving Time. Terminals located as follows: Uptown, Van Ross Hotel, Crown St.; Central, Railroad Ave., near West Shore Station; Downtown, Strand, at Postoffice.

Orange Bus Line
High Falls to Kingston

Leaves High Falls: 7:15 a. m., *10:15 a. m.; 1:30 p. m., 4:30 p. m.
Leaves Kingston: 9:00 a. m., 11:30 a. m., *3:45 p. m., 5:30 p. m.
Sundays—Leaves High Falls: 10:15 a. m.; 2 p. m. Leaves Kingston: 11:30 a. m., 4 p. m.
Saturday night trips: Leave High Falls 7:00 p. m., Kingston 10:30 p. m.
Busses leave Central Terminal 30 minutes earlier than above.
*Connects with Day Line.

Eagle Bus Line
Kingston to Ellenville

Leaves Ellenville: 8:10 a. m.; 2 p. m.
Leaves Kingston: 10:10 a. m.; *3:45, 5:15 p. m.
Sundays—Leaves Ellenville: *10 a. m.; Leaves Kingston: *3:30 p. m.
Bus stops at Old Hurley, Stone Ridge, Accord, Kerhonkson, Wawarsing, Napanoch. Busses leave Central Terminal 30 minutes earlier than above.
*Connects with Day Line.

Saugerties-Kingston Bus Line
Klem and Huber, Prop.

Leaves Saugerties: 7, 8:15, 10, 10:45 a. m.; 1, 1:30, 3:15, 4, 5 p. m.
Leaves West Shore Terminal (Central) Kingston: 7:40, 9:15, 10:40, 11:40 a. m., 1:45, 2:45, 4, 4:45, 6:05 p. m.
Leaves Van Ross Hotel (Uptown) Kingston: 8, 9:30, 11, 12 a. m.; 2:15, 3, 4:15, 5:30, 6 p. m.
Sunday, same time of leaving, except 2:30 leaves at 2 p. m.
Saugerties-Kingston via Mt. Marion
Leaves Saugerties: *7:35, 9:30 a. m., *12:30, 2:20 p. m.
Leaves Central Terminal, Kingston: *8:15, 10:15 a. m.; *1:15, 3:45 p. m.
Leaves Van Ross Hotel, Uptown, Kingston: *8:30, 10:30 a. m.; *1:30, 4:30 p. m.
*Will not run Sundays.

Leaves New Paltz Hotel: 8:30, 11:30 a. m.; 3, 4 p. m.; after June 22 to September 8, 1:30.
Leaves Sundays: 11:30 a. m.; 5 p. m.
Leaves Rifton: 6:30 p. m. and Van Ross Hotel, Kingston, 11 p. m.
Leaves Van Ross Hotel, Kingston, for New Paltz: 9:30 a. m.; 12:25, 2:30, 4:30, 6 p. m.
Leaves Central Terminal, Kingston: 10 a. m.; 12:30, 3, 5, 6 p. m.
Leaves Downtown Terminal 10 minutes later.
Sundays—Leave Central Terminal: 10 a. m.; 3, 6 p. m. Downtown Terminal: 10 minutes later.

Pine Hill-Kingston Bus Corp.
Merrihew Bros., Props.
Margaretville, Fleischmanns, Pine Hill.
Kingston Bus Line
Effective May 25

Busses leave Kingston, (Van Ross Hotel) for Margaretville: Daily except Sunday, 7 a. m., 12:15 p. m., 4:15 p. m.; daily, 2:30 p. m., 3:30 p. m., 4:30 p. m.; Sundays only, 9 a. m. The 4:15 p. m. bus from Kingston runs west side of reservoir to Lanesville.
Busses leave Margaretville for Kingston: Daily except Sundays, 7 a. m., 1:45 p. m.; daily, 9:25 a. m., 3:10 p. m., 5:15 p. m. Sundays, 7 a. m., 3:10 p. m. and 5:15 p. m. Busses from Margaretville connect with fast trains at Kingston for New York City.
Busses leave West Shore Terminal 5 minutes earlier than from Van Ross Hotel.
Busses make connection with D. and H. train and Delhi bus at Arkville.
On and after May 31, busses meet trains Friday nights arriving at Kingston 9:45 p. m. Also meets same train May 30, July 2 and August 31.
Busses run west side of reservoir on holidays and Sundays.

White Star Bus Line
Arrow Bus Line
Kingston to Rosendale

Leaves Kingston, Uptown Terminal: 7:20, 9, 11:45 a. m.; *2:25, †3:40, 4:35, 5:10 p. m.
Leaves Central Terminal: 8, 9:25 a. m., 12:15, *2:30, †3:30, ‡5, §6 p. m.
Leaves Binnewater: 6:15, 7:15, 10:10, *11 a. m.; 1:10, 4:35 p. m. Stops at Cottekill, Lawrenceville, Tillson, Rosendale, Maple Hill, Bloomington.
*Does not run Sundays.
†Does not leave Uptown Terminal Sundays.
‡Does not run to Lawrenceville, Binnewater, Cottekill.
§Does not go to Tillson.
Busses Leaving Kingston stop at Bloomington, Maple Hill, Rosendale, Tillson, Lawrenceville, Binnewater, Cottekill, unless otherwise designated above.

Kingston to Woodstock Bus Line

Woodstock and Kingston Line: Bus leaves Kingston for Woodstock and Bearsville at 9 and 11:30 a. m., 3:10 p. m., 4:15 p. m., 5:15 p. m. Leaves Woodstock for Kingston 7:45 a. m., 11 a. m., 1:20 p. m., 4:30 p. m.

Hudson River Day Line

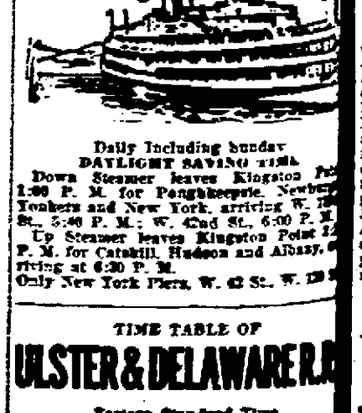

Daily Including Sunday
DAYLIGHT SAVING TIME
Down Steamer leaves Kingston Point 1:00 P. M. for Poughkeepsie, Newburgh, Yonkers and New York, arriving W. 129 St., 5:40 P. M.; W. 42nd St., 6:00 P. M.
Up Steamer leaves Kingston Point 12 P. M. for Catskill, Hudson and Albany, arriving at 6:30 P. M.
Only New York Pier, W. 42 St., W. 129 St.

TIME TABLE OF

ULSTER & DELAWARE R.R.

Eastern Standard Time
Trains are due to leave this city as follows:
Kingston Point *1:30 p. m.
Roondout Station ‡5:30 a. m.; ‡6:10 a. m.
Union Station †6:20 a. m.; ‡6:20 a. m.; *12:30 p. m.; *1:55 p. m.; †2:45 p. m.; 3 p. m.
Trains are due to arrive as follows:
Union Station ‡7:45 a. m.; †10:00 a. m.; ‡11:26 a. m.; †1:21 p. m.; *4:20 p. m.; ‡6 p. m.; ‡7:43 p. m.
Roondout Station †11:00 a. m.; ‡11:05 a. m.
Kingston Point †11:05 a. m.; ‡11:15 a. m.
*Daily. †Daily except Sunday. ‡Sunday only. §Friday only. ‖Monday only. ¶Except Sunday and Monday.

MORE BIG VALUES

This week, A & P food stores offer even more big values . . . summery foods and household needs of all kinds at prices lower than you usually pay . . . and quality of the highest . . . as always.

A&P ESTABLISHED 1859 WHERE ECONOMY RULES

MEATS

Special at all A & P Markets

CALVES LIVER FRESH LB 45c
FRICASSEE—PLUMP AND MEATY FOWL LB 33c
FANCY—PURE MEAT FRANKFORTS LB 29c

Suggestions

Chocolate Nut Tops	N.B.C.	lb 28c
Cocoanut Gems	Ass't N.B.C.	lb 28c
Chocolate Marshmallow Layers		lb 28c
Old Dutch Cleanser		can 8c
Grandmother's Doughnuts		½ doz 10c
Grandmother's Bread		loaf 8c

Fresh Fruits and Vegetables

APPLES MARYLAND NEW CROP 3 LBS 29c
MELONS HONEYBALL 45 Size 3 FOR 29c
LETTUCE ICEBERG 2 HEADS 23c
PEACHES CAROLINA FANCY 2 LBS 35c
ORANGES CALIFORNIA VALENCIAS DOZ 47c

GRANDMOTHER'S
Pan Biscuit

Let us do your baking for you. . . just warm these delicious biscuits and serve

DOZEN PAN 10c

The A & P is America's foremost food service . . . headquarters for all that is finest

Jello

For new and different salads — desserts too 2 PKGS 15c

Puffed Wheat

The children like these PUFFED RICE 2 pkgs 27c 2 PKGS 23c

Palmolive Soap

Recommended by beauty shops all over the world 3 CAKES 19c

CRANBERRY SAUCE		can 19c
MARSHMALLOWS	Chocolate Covered	lb 27c
GULDEN'S MUSTARD		jar 12c
SUNBRITE CLEANSER		2 cans 9c
EAGLE MILK	Condensed	can 21c
MAGNOLIA MILK	Condensed	can 15c
JAM	Apple Pectin Base	jar 19c
SWANSDOWN CAKE FLOUR		pkg 32c
ENCORE MAYONNAISE		8½ oz jar 19c
HIRES EXTRACT	Root Beer	bot 23c
OUR OWN TEA		½ lb pkg 25c
QUAKER MAID BEANS		No. 2 can 10c
CATSUP	14 oz bot 19c	8 oz bot 14c

SPECIAL OFFER
A pound can of CRISCO and a Queen Anne Non-Tip Sauce Pan, either green or blue enamel BOTH FOR 33c

Preserves

QUAKER MAID RASPBERRY 16 OZ JAR 30c
A & P PURE STRAWBERRY 16 OZ JAR 27c

Jellies

QUAKER MAID CURRANT or GRAPE 7 OZ JAR 15c
SULTANA JELLY 6 OZ JAR 9c

Nectar Teas

Ask for your favorite blend . . . serve it iced ½ LB PKG 35c

THE GREAT ATLANTIC & PACIFIC TEA CO.

PHELAN & CAHILL

ANNOUNCES NEW SPRING PRICES

—on—

LEHIGH VALLEY COAL

EFFECTIVE APRIL 1, 1929.

Egg	$13.00
Stove	$13.50
Chestnut	$13.00
Pea	$9.25
Buckwheat	$7.50

Put not ten delivered into bins.

A discount of 50 cents per ton will be allowed from these prices for payment before the 10th of the month following that in which delivery is made.

Orders taken at the above prices will be delivered during the Spring and Summer months.

Winchell Ave. & South Wall St.

Phone 1507. Phone 225.

THE KINGSTON PAINT & GLASS CO.

Tel. 3262. 240 Clinton Ave.

Agents for
Pittsburgh Sunproof Paint
Velumina Flat Wall Paint
Enter Spar Varnishes & Lacquers
Glass, Mirrors and Brushes.
Our prices are right and goods all of first quality.

Auto Glass Installments a Specialty.

DANDRUFF GOES ITCHING ENDS

when Zemo touches the scalp

Douse cooling, healing, cleansing ZEMO on the scalp and rub vigorously. The way dandruff vanishes and itching stops will surprise and delight you. Use this remarkable, clean, antiseptic liquid freely. It's the sensible way to get rid of Dandruff and Itching Scalp. Keep ZEMO handy and use it for all antiseptic purposes. Safe and dependable for all forms of itching irritations of the skin and scalp. 35c, 60c and $1.00.

SAVE WITH SAFETY AT The Rexall Store

The Clean Way to Kill Flies

One Pint

No more nuisance and danger of flies! No more sticky, mussy fly-paper! Eliminate every fly in the house—instantly—cleanly—with

ELKAY'S FLY-KIL

Sold only at your Rexall Drug Store.

McBride Drug Stores
Kingston, N. Y.

The Rexall Store

PERMANENT WAVE

ENTIRE BOBBED HEAD

$7

Long Hair 50c a Curl

No Extra Charges.

The best permanent in the city, no water waving necessary. All work done by experts.

Rosemary Beauty Parlor.

319 Wall St. Phone 3386.

KINGSTON COAL COMPANY

Prices per Net Ton delivered into bins.

EGG	$13.00
STOVE	$13.50
CHESTNUT	$13.00
PEA	$9.25
BUCKWHEAT	$7.50

50 CENTS PER TON

Discount will be allowed for payment before the 10th of the month following that in which delivery is made.

ASSESSOR'S NOTICE

Of Completion of Special Assessment.

Notice is hereby given that the Assessor of the City of Kingston has completed the assessment of 75 per cent for Lounsbery Avenue sanitary sewer, commencing at the existing sewer in Lounsbery Place and Irving Place, and running thence through Lounsbery Avenue and Lounsbery Place to Taylor Avenue a distance of 208 8-10 feet, and that the same is filed in the office of the Assessor, in the City Hall, where the same may be seen by any person or persons interested therein, until Friday, July 26th next, and that on that day the Assessor will be at the City Hall from 9 o'clock a. m. to 4 o'clock p. m. to hear any person or persons who may deem themselves aggrieved thereby.

Dated, this 15th day of July, 1929.

CHARLES LAHL,
Assessor.

ASSESSOR'S NOTICE

Of Completion of Special Assessment.

Notice is hereby given that the Assessor of the City of Kingston has completed the assessment of 75 per cent for Crane Street sanitary sewer, commencing at the existing sewer in East Union Street and Crane Street, and running thence in a northerly direction along Crane Street a distance of 326 feet, and that the same is filed in the office of the Assessor, in the City Hall, where the same may be seen by any person or persons interested therein, until Friday, July 26th next, and that on that day the Assessor will be at the City Hall from 9 o'clock a. m. to 4 o'clock p. m. to hear any person or persons who may deem themselves aggrieved thereby.

Dated, this 15th day of July, 1929.

CHARLES LAHL,
Assessor.

Rainfall in June Very Erratic

Rainfall during June in the Central Hudson Region, as recorded by the co-operative rainfall stations of the U. S. Weather Bureau and the Central Hudson Gas & Electric Corporation, was very erratic. Some localities received rainfall considerably in excess of normal and in other localities the rainfall was considerably below normal.

The amount recorded at each station, compared with the normal June rainfall over a period of years, is shown below.

Station at	Rainfall June 1929 Inches	Normal Rainfall for June Inches
Cairo	6.46	3.12
Honk Falls	4.51	3.59
High Falls	4.47	6.14
Dashville	4.77	4.02
E. Walden	2.55	4.59
Poughkeepsie	1.89	
Pine Bush	0.83	3.17

ELLENVILLE

Mr. and Mrs. Jerry Pisster of Cragsmoor were guests of Mr. and Mrs. John Boyce over the week end.

Miss Sadie Constant of New York city is spending some time at the home of her parents, Mr. and Mrs. Arthur Constant.

Miss Alice Rosenthal returned to her home on Tuesday evening after spending a week in New York city.

Mr. and Mrs. Orris Nash of Albany and Miss Betty Baker of Ellenville spent the week end visiting Miss Baker's parents, Mr. and Mrs. E. Baker, in Catskill and Frank Brodhead and Miss Gertie Green at the Pines Inn at Windham, in the Catskill Mountains.

Mrs. Clias B. Crabtree of Montgomery, N. Y., accompanied by her daughter, Doris, and niece, Miss Elaine Wilkin, of Middletown, spent Friday with her sister, Mrs. Harry Nesbitt.

Mr. and Mrs. R. F. Greely, Mr. and Mrs. Alford Decker and Mr. Hayden, all of Binghamton, spent Sunday with Mrs. George Edsell on Main street.

Mrs. Lucy F. Munson of Newburgh spent the Fourth with Mr. and Mrs. Hubert Roat.

Mrs. Karl Germer, formerly Cora Eaton, was in town for the funeral of B. C. Eaton.

Charles Wood of Monticello spent Wednesday with Mrs. Daniel Bowes.

Mrs. Charles F. Taylor and Mrs. O. B. Seaman are visiting relatives in Rahway, N. J.

Mr. and Mrs. Harry Fitts and two children of Chevy Chase, Md., expected to arrive today to spend a few days with their cousin, Mrs. J. C. Coles and Dr. Coles.

Mr. and Mrs. William Erper have taken a cottage at Cragsmoor for the summer.

Mrs. Andrew Fallon of New York city is spending some time at the home of Judge and Mrs. W. D. Cunningham.

Mrs. John Wood, Jr., and two children went to Wurtsboro last Saturday and spent the week with her sister-in-law.

Pipe to Cure Pain

The shaman or doctor of the Wiyot Indians wore a pair of feather dusters draped on each side of the head, and carried a bundle of condor feathers, an elkhide belt and a pipe.

Among the Wiyot, unlike the modern custom, doctors were chiefly women. Some of them diagnosed the ills of their tribespeople by dancing or singing, others sucked out the pain through their magic pipes. The condor feathers were pushed down the throat, much as a sword swallower would handle a knife. A very complete shaman's outfit which has passed from one member of the tribe to another for several generations, has been recently acquired by the Museum of Anthropology of the University of California.

Small Farms in India

"India is essentially a country of small holdings," says Sir Verney Lovett, author of "India." "In many parts of the country the land is held mainly by families of peasant properties. In other parts the bulk of the land is owned by large properties, but even in such cases the tenant in chief has generally been protected by a series of rent acts which not only insure him fixity of tenure during his lifetime but often grant the right of descent of the tenure to his heirs on his death. The disruptive tendencies of the Hindu and Mohammedan laws have profoundly affected agricultural economy through encouraging the minute subdivision of land." Fragmentation is the rule.

A MESSAGE TO UNDERWEIGHT MEN AND WOMEN

The one supremely good health building tonic that is also the one great weight producer known to modern science the country over is McCoy's Tablets.

They build flesh where flesh is needed—sunken cheeks, neck and chest—and many a man and woman, skinny and scrawny have thanked McCoy's after a few weeks' treatment for the decided improvement in looks and figure.

Many times the increase in weight is astonishing—one exceedingly thin woman gained 10 pounds in 22 days.

McCoy takes all the risk—Read this ironclad guarantee. If after taking 4 sixty cent boxes of McCoy's Tablets or 2 One Dollar boxes any thin, underweight man or woman doesn't gain at least 5 pounds and feel completely satisfied with the marked improvement in health—your druggist is authorized to return the purchase price.

LEIBHARDT.

Leibhardt, July 15.—Preaching services will be held in the M. E. Church Thursday evening, July 18, conducted by Rev. J. J. Lucas of Kerhonkson.

Mrs. Margaret Lawrence, Mrs. Julia Hornbeck and Mrs. Leslie E. Lawrence spent last Thursday in Napanoch, Mrs. Lawrence visiting her daughter, Mrs. Russell Van Etten, and Mrs. Hornbeck visiting her daughter, Mrs. Lewis Hoff.

Mrs. Uriah Quick, who has been ill for some time, is under the treatment of Dr. William Bush of Kingston. Her many friends and neighbors hope for her speedy recovery.

Miss Fredick Nelson has returned to New York city after a pleasant vacation of two weeks spent with her friend, Mrs. Hall Davis.

Mr. and Mrs. Louis C. Fredd and little daughter, Barbara Lou, have returned to their home in Maywood, N. J., after spending nearly three weeks with relatives in this place and at Ellenville. Mr. Fredd is manager of an A. & P. store at Hackensack, N. J.

Those from this place who attended the funeral services of Moses Every at the West Hurley Church last Tuesday afternoon, July 9, were Mrs. Julia Hornbeck, Ralph Hornbeck, Homer Hornbeck, Mrs. Phebe Krom, Henry D. DeWitt, Mr. and Mrs. Leslie Quick, Henry S. DeWitt, Mrs. Alex Brown, Mrs. Agnes Brown and Rex Brown and Mr. and Mrs. Alsen Chrissy of Rochester Center. Mr. Every was a former resident of this place and was in his 83rd year of age.

Miss Carrie Gray, who is spending the summer season with Mrs. A. R. Hall Davis, spent the week end with her parents, Mr. and Mrs. John Gray of Tabasco.

Mr. and Mrs. Alton A. Brown and three sons, Alton, Jr., Edward and Benjamin, are enjoying their vacation at the home of Mr. Brown's mother, Mrs. Agnes Brown.

Rex Brown has returned to Greenwich, Conn., after a two weeks' vacation at his home.

Those from this place who attended the Fourth of July celebration at Krumville reported a fine time and a good supper.

Mr. and Mrs. Chester Suckley and son, George, of Tenafly, N. J., were guests of Mr. and Mrs. Alex Brown over the week end the past week.

Mrs. Agnes Brown, Mrs. Alton A. Brown, Sr., Miss Agnes Brown and chauffeur, Rex D. Brown, enjoyed a motor trip to Chester, Orange county, and spent the day with relatives last Wednesday.

Mr. and Mrs. John Gray of Tabasco pleasntly entertained a company of friends at their home last Tuesday evening, July 9, in honor of Mrs. Gray's 55th birthday. Those who attended were Mr. and Mrs. Russell Gray and three children of Rochester Center, Miss Carrie Gray of Leibhardt, Miss Ada Gray of Mombaccus, Barney Rodberg of Mombaccus, Miss Grace Gray, Theron and Arthur Gray. Refreshments of ice cream and cake were served during the evening. Mrs. Gray received birthday gifts. When the guests departed for home all wished Mrs. Gray many happy birthdays.

Nature's Forethought

Even Nature seems to be interested in food containers, for she provides for fruits and vegetables containers of the most efficiently protective nature possible. In the case of practically all fruits and vegetables, the skin or outer covering is a great help in preserving the wholesomeness of the pulp.

VAN DEUSEN BROS.

Plumbing - Heating
7 W. STRAND.
CALL 2898.
For Prompt and Courteous Service

Famous Mayo Brothers To Get English Degrees

Manchester University (above) plans to confer LL. D. degrees on Dr. Charles H. Mayo (upper right), Lord Dawson of Penn (lower right), and Dr. William J. Mayo (lower left).

Entertainment in Ant Hills

Scientists believe that, in addition to maintaining guests of usefulness in their homes, ants are fond of keeping pets, for they attaches often find shelter and abundant food in the home of an ant. Beetles, too, with a peculiar fragrance that makes them welcome are often fed and sheltered in the hospitable home of the ant.

"Journeyman" Defined

The word "journeyman," according to the best information, is derived from the French word "journee," meaning a day. Therefore, the "journeyman" is in reality a "day man" and may be defined as applying to one who, having served his apprenticeship to a handicraft or trade is prepared to work at it for a day's wages.

JUST A MINUTE, Mr. AUTO OWNER!

DO YOU KNOW THAT AUTO LIABILITY AND PROPERTY DAMAGE INSURANCE RATES ON PRIVATE PLEASURE CARS HAVE BEEN GREATLY PEDUCED LATELY; THAT IF YOU ARE A CAREFUL DRIVER AND HAVE HAD NO ACCIDENTS IN THE PAST TWO YEARS YOU ARE ENTITLED TO A STILL FURTHER REDUCTION OF 10 PER CENT.

And that you can pay your insurance in several monthly installments? Let the Travelers Insurance Co. of Hartford, take the worry out of automobiling for you.

We are Their Kingston Agents. Fifty Years in Business.

PHONE, WRITE OR CALL

McEntee Insurance Agency

DWIGHT McENTEE, Mgr.
28 FERRY ST. Phone 524-J. KINGSTON, N. Y.

WARNING

The public is cautioned against allowing impostors to gain admittance to their premises by representing themselves as gas or electric inspectors.

All our inspectors are furnished with a badge, properly numbered, on which the Company's name is embossed.

If you are not fully convinced that the party who seeks admission to your premises is a Company inspector, even though he may be provided with a badge, do not admit him before telephoning our nearest office for proper identification.

Central Hudson Gas & Electric Corporation

611 BROADWAY PHONE 1400

A BETTER VACATION for less! in one of our guaranteed cars!

DURING THE WEEK OF JULY 12 COME TO OUR SHOWING OF GUARANTEED USED CARS AT THE USED CAR LOT AT SENATE SERVICE STATION—CLINTON AVENUE AND THE HUDSON ESSEX SHOW ROOMS, CLINTON AVENUE AT MAIN STREET.

CHEVROLET LANDAU SEDAN 1928
Very Low in Mileage.
Guaranteed.

HUDSON SPEEDSTER 1924
New Paint, Plenty of Power.
Guaranteed.

OAKLAND COACH 1928
Like New, Save the Depreciation.
Guaranteed.

1924 BUICK COUPE
1925-1927 HUDSON COACHES
1922 FRANKLIN COUPE
1926-1927 DODGE SEDAN
1926 CHRYSLER SEDAN

1926-1927-1928 ESSEX SEDAN
1927-1928-1929 ESSEX COACH
1923 HUDSON 7 PASS. SEDAN
1925 NASH COACH
1929 HUDSON TWN. SEDAN

1929 FORD COUPE

PETER A. BLACK

SMALL DOWN PAYMENT. LET US PROVE THAT "Black will treat you white." TEL. 2450. YOUR CAR IN TRADE.

KNOX HATS

NUNN-BUSH SHOES

Morris Hymes

BUY-WAY

52 N. FRONT ST.

All-Wool 2 Pants SUITS $22.50

Parkstone 2 Pants SUITS $39.50

Parkstone De Luxe SUITS $50.00

Kuppenheimer Clothes

MANHATTAN SHIRTS

Two Men Drown Near Ellenville

Ellenville, July 15.—Two unidentified men, presumably Jewish boarders, were drowned in the Ulster Heights Lake, near here, Sunday morning. Volunteers worked tirelessly dragging the lake with grappling hooks until after dusk Sunday night without being able to recover the bodies.

This morning Coroner Howard B. Humiston of Kerhonkson was notified that one of the bodies had been recovered, but he was not informed as to the dead man's name.

THE JOINERS

News of Interest to Members of Fraternal Societies.

This evening Kingston Council, No. 124, Sons and Daughters of Liberty, will meet in Mechanics' Hall, Henry street.

Kingston Council, No. 275, Knights of Columbus will hold a meeting tonight at their home, corner of Broadway and Andrew street at 8 o'clock.

At a regular meeting of Colonial Chapter, Order of DeMolay, in Masonic Hall this evening the State President, Robert Wells of Troy is expected to make an official visit. There will be other delegations of visitors present. All members are requested to be present and visiting Masons are invited.

The Other Ten

Scientist says 90 per cent of us are mentally defective, and our hope is that the other 10 per cent will go 'way somewhere and flock by themselves. We like us as we are.—Philadelphia Inquirer.

DIED.

SCHAEFFER—On July 13, 1929, Laura Theresa Brau, wife of William Schaeffer of 329 South Wall street.

Funeral at chapel of A. Carr & Son, 1 Pearl street, Tuesday at 2 p. m. Interment in Wiltwyck cemetery.

THE NICHOLAS D. J. MURPHY FUNERAL SERVICE
In the best without additional cost
De Luxe Ambulance Service
46 Maiden Lane. Phone 81.

Pine Crest Inn Is Again Raided

Saturday night prohibition enforcement agents from the Kingston office had a return engagement at the Pine Crest Inn on the Rosendale road, and arrested Arnold Bierman, proprietor, who was charged with the manufacture and possession of beer. About four weeks ago the place was raided by prohibition agents at which time Bierman was arrested on a charge of manufacture and possession of beer and held under $2,000 bail for his appearance later.

Saturday evening twelve cases of beer and eight wash boilers filled with mash and beer were seized. One of the wash boilers was on the stove cooking at the time the raid was made. The agents destroyed the beer after taking some samples to be used as evidence. Bierman was released in custody of his attorney, Lloyd R. LeFever, for his appearance before U. S. Commissioner Arthur C. Connelly on Wednesday.

About the Folks

Alderman Haines and family of the Second ward, have returned from a brief stay at Reading, Pa.

Miss Margaret Eddings, formerly of the Eckhardt Beauty Parlor, is now employed in the Governor Clinton.

Mrs. Marian Drebing of Chicago, Ill., is visiting her grandmother, Mrs. Adolph Eichler of 75 West Chester street.

Fred A. Marks, son of Mr. and Mrs. A. F. Marks, of 20 Gill street, is spending a vacation of two weeks at Camp Preumaker.

Miss Evelyn Swart of 47 Second avenue is spending two weeks with her cousin, Mrs. Frank Morgenweck, in College Point, Long Island.

Ben Fein of the New York Sample Shop and Reuben Leventhal of Wall street have returned from a two weeks' vacation spent at the Arcady Golf Club on Lake George.

Mr. and Mrs. Charles Ingram, formerly of Kingston, now of New Brunswick, N. J., have returned home after spending two weeks' vacation with their parents.

Emery Craw of 56 West Chester street has returned home from Chicago, Ill., where he attended a convention of railroad conductors, Mr. Craw going as chairman of the Ulster & Delaware trainmen of this city.

At the Benedictine Hospital this morning it was stated that the condition of Edward L. Merritt, city editor of The Freeman, was decidedly improved and that his recovery seemed assured. He is still very ill and it will be a considerable length of time before he will be strong enough to receive visitors.

Margaret C. Kenney, graduate of Spencer's Business School, was a caller at the school last week while enjoying her vacation in this city. She holds a very responsible position with the Hongkong & Shanghai Bank, 72 Wall street, New York city, where she employs and supervises fifteen stenographers in one department of the bank.

Society Notes

New Paltz, July 15—Announcement of the engagement of Florence K. Wigg, daughter of Mrs. Kathryn Wigg of Poughkeepsie and the late Elmer O. Wigg to Harrison B. Mosher, son of E. B. Mosher of Monroe, was made at a bridge party given by Miss Wigg Wednesday evening. Bridge tallies were small fans of various colors with pink handles. The place cards were tiny white cards in the shape of an envelope, which when opened revealed the announcement. Miss Wigg is a graduate of the Poughkeepsie High School class of 1926 and attended the New Paltz Normal. Mr. Mosher was graduated from the MacKenzie Prep School of Monroe, class of 1925, and from Springfield College, Springfield, Mass., class of 1929. The wedding will take place in the near future.

Greene-Sweeney.

Mr. and Mrs. Anthony J. Sweeney of 22 East Main street, Hornell, have announced the marriage of their daughter, Gertrude R. Sweeney, to Edwin L. Greene, son of Mrs. Mary E. Greene, of 206 TenBroeck avenue, this city. The marriage took place July 11 at St. Ann's Church, Hornell, with the Rev. Francis J. Naughten, rector, officiating. Father Naughten also celebrated the nuptial Mass which followed the ceremony. The maid of honor was Misss Frances Sweeney, sister of the bride, and the best man was Richard B. Greene of this city. The ushers were Leland M. Bailey of Binghamton and James A. Joblin of New York city. The bride was graduated from St. James Hospital at Hornell and the Oswego Normal School. Mr. Greene is a graduate of the Kingston High School and Albany Law School. He is a member of Delta Chi Fraternity and has been practicing law in Monticello for the last four years. Mr. and Mrs. Greene will make their home at Monticello.

Bank President Dies.

Troy, N. Y., July 15 (AP)—Henry Wheeler, 79, who entered the Union National Bank as office boy in 1864, and became president in 1915, died last night at his home here. Until illness two weeks ago Mr. Wheeler was at the bank the greater part of every business day. He was one of the founders of the Troy Boys' Club, and had served as treasurer of the Troy Chamber of Commerce.

More Necessary

A French biologist claims to have invented a successful substitute for blood. Now if some one will just come along with a good substitute for brains, he will confer a real blessing. —Springfield Press.

New Prohibition Director Here

Henry Deegler, who succeeded former Mayor Palmer Canfield as prohibition director of this district, was in Kingston today inspecting the records at the Kingston office and ascertaining what was being done in enforcing the prohibition law in this section.

New York Produce Market

New York, July 15 (AP)—Flour—Firm; spring patents, $7.10-$7.55; soft winter straights, $5.95-$6.70; hard winter straights, $6.10-$6.50.

Rye flour—Firm; fancy patents, $6.50-$6.60.

Rye — Firm; No. 2 western, $1.27½, f. o. b. New York, duty paid, c. i. f. export.

Barley—Firm; domestic, $1½c, c. i. f. New York.

Corn—Firm; mess, $31.50; family, $36.

Oats—Firm; middle west, $12.70-$12.85.

Spot Coffee—Steady; No. 7 Rio, 16½c-16¾c; No. 4 Santos, 22½c-22¾c.

Tallow — Quiet; special loose, 5½c; extra, 7½c.

Hay—Steady; No. 1, $25; No. 2, $23-$24; No. 3, $19-$21; sample, $12-$14.

Straw—Steady; No. 1 rye, $20-$22.

Beans—Steady; marrows, $13-$13.25; pea, $9.75-$10; red kidney, $8.75; white kidney, $13.50.

Hops—Steady; state, 1928, 22c-27c; 1927, nominal; Pacific Coast, 1928, 16c-22c; 1927, 15c-16c.

Potatoes—Firmer; receipts, 129 cars. Long Island, bbl., $5.25-$5.50; southern, bbl., $5-$6; southern sweets, bbl., $8-$8.50.

Cabbage—Steady; Maryland, 1½ bu. hamper, 75c-$1.

Butter—Steady; receipts, 6,276. Creamery, higher than extra, 42c-42½c; extra, (92 score) 41½c; first, (88 to 91 score) 39½c-41c; packing stock, current make No. 1, 31½c-32c; No. 2, 30½c.

Cheese—Steady; receipts, 105,944. State, whole milk flats, fresh, fancy to fancy special, 23½c-25c; do, held, 27½c-29½c.

Dressed Poultry—Firm; chickens, fresh, 30c-44c; frozen, 36c-46c; fowls, fresh or frozen, 26c-36c; old roosters, 20c-26c; turkeys, fresh, 25c-44c; frozen, 30c-46c.

Eggs — Firm; receipts, 17,225. Fresh gathered extra, 34c-34½c; extra first, 33c-33½c; first, 32c-32½c; seconds, 31c-31½c.

Nearby hennery white, closely selected extra, 43c-46c; nearby and nearby western hennery white, first to average extra, 33c-42c; nearby hennery brown, fancy to extra fancy, 37c-43c; Pacific Coast white, 36½c-45c; do, extra first, 40c-43c.

Steers—Steady; good, $15.10-$15.35; medium, $13.75-$14.50.

Bulls—Mostly nearby; steady; medium, $9.00-$10.25; common lightweights, $7.00-$8.00.

Cows—Mostly dairy; steady; few good, $9.55-$10.50; common and medium, $7.00-$9.50; low cutter and cutters, $4.50-$6.50.

Vealers—Steady; good and choice, $16.00-$18.50; medium, $14.00-$15.00; cull and common, $11.00-$13.00; range of northern New Yoork, $11.00-$18.50.

Calves—Whole milk feds excluded; steady; medium and choice, $10.50-$12.00; cull and common, $9.00-$10.00.

Lambs—Steady; good and choice, $14.75-$15.25; medium, $13.50-$14.50; cull and common, $10.00-$11.00.

Sheep—Steady; ewes, medium and choice, $5.00-$7.50; cull and common, $3.00-$5.00.

Hogs—Nominal; no sales.

Odds and Ends

There will be a cottage prayer meeting at the home of Mr. Haley, 9 O'Neil street, this evening at 8 o'clock. Miss Collier will be the leader.

There will be a cottage prayer meeting at the home of Mr. and Mrs. Alfred Berryann, 120 Boulevard, Tuesday evening, at 8 o'clock. The Rev. Elizabeth Payne will lead.

TRUCK LOADED WITH BEER SEIZED BY TROOPERS.

State Troopers Sunday evening about 6 o'clock seized a new Dodge truck on the Clintondale-Modena road. The truck contained a quantity of beer. It had struck a telephone pole and upset. The driver of the truck disappeared. The State Troopers notified the local prohibition office who took charge of the truck and its contents.

Gold Hidden in Log

Eldorado Springs, Mo.—For years John Bettis had seen an old log lying in his farm yard. Recently he needed fire wood and decided to cut the log into stove lengths. He sawed it open and revealed $250 in gold dust hidden in a can thrust into an auger hole.

French Want Money, Not Checks for Pay

Paris.—The French minister of labor has ruled that wages of laborers must be paid in money and not in checks. Many factories sought to adopt the American method of payment by check, but the laborers refused because of the time required to go to the bank, prove their identity and obtain payment. Hereafter they can refuse checks and oblige payment in money.

HOW—

ACCUMULATION OF WATER IN "GAS" IS EXPLAINED.—It is often stated that much of the water which autoists get in their gasoline is due to the refining process in which water is used to remove acid and other chemicals employed to purify the product.

"It is true," says the Standard Oil company, "that the refining process to which gasoline is subjected involves washing with water to remove acid and other chemicals which are employed to purify the product. There is, however, little or no difficulty in removing all traces of water from gasoline. Water in gasoline is almost invariably due to condensation of water from the atmosphere in the underground tanks in which gasoline is stored. It is practically impossible to avoid the accumulation of water in these tanks and unless it is removed at proper intervals there is a chance that some of it may be drawn up by the pump and delivered to the customer.

"It should also be borne in mind that the storage tanks of automobiles sometimes accumulate water by condensation from the atmosphere, and that the customer who experiences difficulty with this impurity should regard it as characteristic either of his own car, or of the retailer from whom he purchased the gasoline."

How Sense of Hearing Is Provided for Fish

Fish possess all the senses that men have and one besides. Mass movements of the water—slow vibrations and current—they sense by means of their lateral-line organs—structures not possessed by land vertebrates. Thus probably they are aided in detecting approaching danger or possibly in securing food. These same organs may help them to detect currents in the water and to regulate their movements with reference to them. They may also aid the fish to detect unseen solid bodies before they swim against them. More rapid vibrations of the water they sense with their ears, as sounds. Owing to the great energy of sound waves in water, these pass through the hard tissues of the head and reach the internal ear unimpaired. Thus no other parts of the ear are necessary. But the fish ear is not only primitive in itself; it exhibits in its various conditions several grades of proficiency. In not a single primitive fish, cyclostome, or elasmobranch, has the ear been shown to be a receptor for what may reasonably be called tones. The ears of these lower fishes are stimulated only by relatively loud noises such as have been shown to be effective stimuli for the skin. In the higher fishes, the teleosts, the ears are not only stimulated by noises of the kind just mentioned, but they are stimulated by much less intense sounds and sounds in the nature of tones.

How Human Brain Grows

At birth the brain weight is about one-third of the weight at maturity. The increase is very rapid during the first year; quite rapid during the next seven and eight years; after this it becomes very slow. The maximum weight is attained in man between the fiftieth and sixtieth years, and in woman between the fortieth and fiftieth years. A premaximum of thirteen to fifteen for males and of about fourteen for females indicating a too vigorous growth seems to be the most important cause of death at this age. At the end of the eighth year when the brain has almost completed its growth, the body has reached to a third of its mature weight. At birth the brain forms 12 per cent of the total weight of the body, while in the adult it forms 2 per cent or less.

How Bell Is "Toned"

The McShane Bell Foundry company says that the "toning" of a bell is considered by practically all bell founders as a secret process; the fundamental requirements, however, are based on perfect mathematical calculations and acoustics. In other words, a bell to be of perfect tone should be perfectly proportioned in relation to its diameter, height, width across the top and wall thickness. If the proportions are correct the resultant tone of the bell will be likewise correct to the note for which the bell was designed. Modern methods have made it possible, where slight variations occur, to tune the bell and correct the proportions within itself automatically to correct or make positive the note for which it is designed.

How to Make Glass Shine

When you wish your windows, mirrors or the glass doors of bookcases or china cabinets to look exceptionally nice, take a clean chamois skin and rinse out a basin of lukewarm water to which a tablespoonful of household ammonia has been added. Begin at the top and wash downward in long, straight strokes. Never wash around or upward. The point is to keep the strokes downward only. Repeat until the surface is clean, and let dry. No wiping will be necessary, and the knack of having a listless, sparkling and clear glass with a minimum of effort is easily learned.

Do not wash the window when the sun shines upon it, as it is more likely to be streaked.

Taught People Thrift

While the savings-bank idea originated in England and Scotland it took firmer hold here than anywhere. The government handles most of the savings in England and in many of the Continental countries.

The Reactions of Mabel

By H. LOUIS RAYBOLD

(Copyright)

CARTER KEITH, owner and editor of the home newspaper, sat at his desk and scanned the proofsheets of the weekly edition.

Presently he paused and cocked one eye reflectively ceilingward. So Mabel was coming home! Home, after four years at a women's college in the city.

What, he speculated, would be the result? How would Mabel react to the drab environment of her birthplace, whose chief dissipation was a strawberry festival, whose chief source of uplift was an occasional chautauqua? Well, there was a vast field for Mabel's influence, Carter decided. A vast and hitherto unfarrowed field.

And in the weeks that followed Carter lent an occasional editorial pen to the preparation of that field for the seeds of Mabel's sowing.

"Miss Mabel Chester adorned her part as taken in the Shakespearean play presented by her sorority on Friday last. Perhaps with her advent the old Dramatic club will awaken to new triumphs."

"With pleasure the village welcomes the imminent return of Miss Mabel Chester, a native daughter, who will undoubtedly bring with her great inspiration from her contact with the neighboring metropolis which will redound to the advantage of our town."

"Miss Mabel Chester on her arrival on Monday's noon train commented favorably on the improved appearance of Main street. 'An imposing structure, she characterized Eb Clark's new hardware store. So say we all."

As a matter of fact, "some little gift shop" would have been a more accurate interpretation of Mabel's remark, but Carter, loyally building a reputation for her, had edited as he saw fit. Since school days Carter had had Mabel more or less on his mind.

Not only, however, through the medium of his paper did Carter seek to aid and abet Mabel in an effort to uplift the village.

"Yours is a wonderful opportunity, Mabel," he told her solemnly on the occasion of his first call. "Here is an entire town sunk in intellectual apathy, as it were. Yours shall be the guiding hand that summons us upward."

"Wait," interrupted the girl. "Remember, my dear Carter, you are not writing an editorial. Tell me who's been married or jilted while I was gone."

But the town backed up Carter. Mabel was exalted to a pedestal of his making and of the town's approving. She was asked to speak at church sociables on "Ways to Improve Our Town." Her advice was sought regarding the curricula of the local schools. She was made a member of the library board.

Carter himself was indefatigable in the plan he suggested for the gradual stimulation of what he termed a "long time dead and buried community." And it was Carter himself who brought about their first—and only, let us add—literary picnic.

The idea was that the entire population was to turn out and betake themselves with basket lunches to a certain popular grove. During the meal, Carter was to declaim and Mabel was to read from our best authors. After-dinner speeches were to follow on the town's special needs.

The program was followed as far as the first two items were concerned. From that point—but we are concerned alone with Carter and Mabel.

Beneath a spreading maple by the river's brim Carter lay stretched at Mabel's side while she read from the younger poets for several minutes. Suddenly, however, she stopped and closed the book.

Then, "Carter," she began, and her eyes were blazing, "I think you are to blame for all this tomfoolery!"

Carter looked at her quizzically. "What tomfoolery do you mean?"

"Why—all this uplifting business! As if I had nothing to do but reform this town! I am sick to death hearing of my wonderful advantages and unparalleled opportunities and—but what's the use?

"You're possessed with it all and so I could not make you understand. Before I came home, I did have a little bit of an idea that I could do something perhaps to stir up the town. I had even made a few plans for civic improvements and activities. Now I never want to hear of such a thing again!"

Mabel, gazing mournfully down the river as one who watches vanishing illusions, failed to catch Carter's little satisfied nod and the smile in his eyes. But the sudden feel of his strong young arms about her startled her completely from her reverie.

"Dear little girl," said Carter tenderly. "I'll never mention uplift to you again—if you'll just marry me! I was so afraid when you came home you would become absorbed in all sorts of schemes that—"

"That, what, Carter?" demanded Mabel, endeavoring to free herself from his still encircling arms.

"That—that I couldn't sleep nights!" said Carter feebly. Then, tarrying, he stopped further words with a tender kiss.

And at that precise moment the village slumped once more into its deplorable but contented state of intellectual apathy.

Famous Old Couch

The present couch of the lord mayor of London was in use before the American Revolution, having been built in 1757. A six-foot man wearing a silk hat can stand in it and not touch the top.

Financial and Commercial

New York, July 15 (AP)—The stock market, which has been pointing upward for several weeks, turned reactionary today when call money was advanced from 5 to 12 per cent and threatened to go higher. Selling pressure was directed chiefly against the motor, copper, steel and public utility shares, although soft spots also developed in most of the other leading groups. Rails, which indulged in a sharp display of strength on Saturday, offered the best resistance, with at least a dozen issues pushed into new high ground.

Heavy calling of loans, necessitated by the semi-weekly readjustment of banks' positions at the Federal Reserve Bank, coupled with the heavy mid-month disbursements, accounted for the stringency in call money. Little hope of any marked relaxation in rates was held out before the end of the week. The time money market was quiet, with the undertone slightly firmer.

Business news continued favorable. Junior foreign trade figures showed an increase in both imports and exports over the same month of 1928. Another series of excellent earnings reports made its appearance. Western Union, S. S. Kresge and Detroit-Edison made favorable comparison with a year ago. The first statement of the Allegheny Corporation showed net profit of $1,219,106. This included nearly $400,000 profit from the sale of stocks.

Renewed liquidation of the copper shares was based on the disappointing statistics of red metal stocks and recurrent fears of a further decrease in the price of the metal. American Smelting, Anaconda, Kennecott, Miami and Andes all were carried down one to 2½ points. Increasing competition in the motor industry, with unconfirmed rumors of price cuts before the end of the year, brought further selling into the motor group. Chrysler again breaking below 70 while Packard, Mack Trucks and Auburn fell one to 3 points.

Such recent favorites as American Telephone, International Telephone, General Electric, Montgomery-Ward, Westinghouse Electric, Union Carbide, Columbia Graphophone and Standard gas and electric sold off 2 points or more.

New York Central, which was one of the features of Saturday's market, fell 3½ points and Canadian Pacific 2½. Other rails held their gains fairly well, Delaware and Hudson crossing 219 to a new peak for the year.

Quotations given by Parker McElroy & Co., members N. Y. Stock Exchange, 120 Broadway, New York city, branch office, Stuyvesant Hotel.

NOON QUOTATIONS.

Allied Chemical & Dye Cor.	343½
Allis Chalmers	268
American Can	165½
American Car & Foundry Co.	101
American Locomotive Co.	130⅞
American Smelting & Ref. Co.	105⅞
American Sugar Refining Co.	83½
American Tel. & Tel.	248
American Woolen Co.	17
Anaconda Copper Co.	112
Atchison, Topeka & Santa Fe	238⅝
Assoc. Dry Goods	48¼
Baltimore & Ohio Ry.	133
Bethlehem Steel	117
Briggs Mfg. Co.	35
Canadian Pacific Ry.	249¼
Cerro De Pasco Copper	95⅜
Con. Motors	14⅞
Chesapeake & Ohio R. R.	274½
Chicago & Northwestern R. R.	95⅞
Chicago, R. I. & Pacific	140⅜
Chrysler Corp.	70⅞
Coca Cola Co.	144⅞
Colorado Fuel & Iron	63½
Columbia Gas & Electric	88⅜
Consolidated Gas	143⅜
Continental Oil	33⅞
Corn Products Co.	105⅜
Crucible Steel Co.	102⅜
Davison Chemical Co.	52½
Electric Power & Light	77¼
E. I. Du Pont	186⅞
Erie Railroad	88¼
Fleischmanns Co.	91½
Freeport Texas Co.	44¾
General Asphalt Co.	87
General Electric Co.	344¾
General Motors	71¼
Goodrich Rubber, (B. F.)	70⅞
Great Northern, Pfd.	121
Great Northern Ore	30½
Houston Oil Co.	78½
Hudson Motors Car	86
International Comb. Tng.	66
International Harvester Co.	116½
International Nickel	48¾
International Paper "A" Stock	31½
Kansas City Southern	98
Kelly-Springfield Tire	14¼
Kennecott Copper Co.	84½
Lehigh Valley	96¼
Loews, Inc.	58½
Mack Trucks, Inc.	97½
Mid Continent Petroleum	33
Missouri Pacific R. R.	99¾
Montgomery Ward & Co.	122⅜
Nash Motors Co.	86¾
National Biscuit Co.	211
New York Central R. R.	239½
N. Y., N. H. & Hartford R. R.	114
N. Y., Ontario & Western R. R.	27⅞
Norfolk & Western Ry.	258
North American Co.	158¼
Northern Pacific R. R.	114½
Packard Motors	131⅜
Pan-American Pet. & Tran. A.	57½
Pan-American Pet. & Tran. B.	60⅜
Para. Famous Players Lasky	65⅜
Pennsylvania Railroad	97⅛
Phillips Petroleum	36⅛
Pierce Arrow M. Car Co.	35
Pressed Steel Car	18½
Postum Cereal, Inc.	75½
Pullman Co.	87¾
Radio Corp. of America	79¼
Reading Railroad	123½
Republic Iron & Steel	110⅝
Royal Dutch	53½
St. Louis & San Fran. Ry. Co.	132
Sears Roebuck Co.	171⅜
Sinclair Cons. Oil Corp.	33¾
Southern Pacific	144⅜
Southern Railroad Co.	157½
Standard Oil of Calif.	72
Standard Oil of N. J.	56¾
Studebaker Corp.	73⅛
Texas Corp	61¾
Texas Gulf Sulphur	72¼
Texas Pacific Ry. Co.	17
Timken Roller Bearing	105¾
Tobacco Products (new)	141½
Union Pacific R. R.	267⅞
U. S. Cast Iron Pipe	31
U. S. Ind. Alcohol Co.	187⅛
U. S. Rubber Co.	50⅛
U. S. Steel Corp.	201¼
Wabash Railroad	23½
Westinghouse Elec. & Mfg. Co.	192½
White Motors	43
Willys-Overland	23½
Woolworth Co., F. W.	96¾
Yellow Truck & Coach	38½

I AM RECOMMENDING

Greenebaum Bonds to yield 6%-6½%. U. S. Lines, Inc. Price approx. $17.50 a share. Standard Oil Trust Shares approx. 13¾ a share.

You may purchase as little as 1—$100.00 bond or 10 shares of either U. S. Lines, Inc., or Standard Oil Trust Shares.

MAX L. REBEN
518 Broadway,
KINGSTON, N. Y.
Telephone 3144.
"For goodness sake buy good securities."

PARKER, McELROY and COMPANY
Members of the New York Stock Exchange.
120 BROADWAY, NEW YORK CITY.
BRANCH OFFICE
STUYVESANT HOTEL,
KINGSTON, N. Y.
Tel. 295-296-1940.
Under the Management of
MR. GEORGE G. BROOKS.

MORGAN DAVIS & CO.
Successors to Gwynne & Day
(Established 1854).
Members N. Y. Stock Exchange.
15 BROAD ST.,
NEW YORK.
Branch Office Connected By Private Wire
48 MAIN ST.,
KINGSTON, N. Y.
R. B. Osterhoudt, Manager.
Telephone 2444.
Weekly Market Letter On Request

Standard Oil Trust Shares
(A fixed trust composed of 150 shares in the 36 Standard Oil Companies)
Can be purchased in units of 10 shares at approximately 13¾ a share. When you own 10 shares you begin at once to participate in the attractive profits of all the "Standard Oils".
MAX L. REBEN
518 Broadway, Kingston, N. Y.
Telephone 3144.
Please mail, without obligation on my part, copy of "Standard Oil Trust Shares."
Name.....
Street.....
City.....
"For Goodness Sake Buy Good Securities."

Local Death Record

Laura Theresa Brau, wife of William Schaeffer of 329 South Wall street, died on Saturday. Funeral services Tuesday afternoon at 2 o'clock from the chapel of A. Carr & Son, 1 Pearl street. Interment in Wiltwyck cemetery.

Arthur H. DuVernoy died at his home in High Falls on Friday evening in his twenty-seventh year. He is survived by his parents, Mr. and Mrs. Charles DuVernoy, a sister, Mrs. Andrew Whalen, and a brother, Charles DuVernoy.

Benjamin D. Edsall of Ellenville died at the home of his daughter, Mrs. Slater of Monticello, N. Y., at the age of 70 years. The funeral will be held at his late home, 162 Center street, Ellenville, on Wednesday at 2 o'clock, daylight saving time. Interment in Ellenville cemetery.

Funeral services were held at Poughkeepsie, Saturday for Ernest Hackstader, a retired railroad builder, who died two days ago at Creek Locks, Ulster county. His age was 93 years. He was born in Germany and came to this county when a boy. At an early age he was engaged as a contractor by the late Commodore Vanderbilt and helped to build part of the New York Central's Hudson River Division. Burial was in Poughkeepsie Rural Cemetery. Mr. Hackstader was the contractor for the First ward sewer in this city, which was built a number of years ago.

The funeral of Frank Cartman was held this morning from the late residence at Cutler's Hill and thence to the Church of the Sacred Heart, where a solemn requiem Mass was celebrated by the Rev. W. P. Dooley as celebrant; the Rev. Frank M. O'Reilly of Rosendale as deacon, and the Rev. John deKrom of this city as subdeacon. Interment was in the family plot in St. Mary's Cemetery, this city, where Father Dooley had charge of the services at the grave. The funeral cortege was a long one and the floral offerings were profuse. The bearers were Peter Schick, Michael Solan, John Moran, Charles Vaughan, Richard Mooney and Patrick Baldwin.

Ferdinand Warringer, died Saturday at his home in Saugerties aged 42 years. Deceased was a former member of the regular U. S. Army and for a number of years had been employed as engineer at the Saugerties High School building. Recently he had been engaged in the carting and trucking business. Mr. Warringer was a member of Trinity Episcopal Church. He was also a member of Ulster Lodge, No. 193, F. & A. M., in which he had served as an officer. A wife, two daughters, Katherine and Carol, and two sons, George and Charles W., four sisters, Mrs. Charles S. Wilbur of Saugerties, Mrs. George Worthington of Albany, and Mrs. Nola Hommel and Mrs. Gaston Wilbur of New York city and three brothers, Rufus of Madalin, Joseph of Albany and Louis of Syracuse survive. The funeral at the family home Tuesday afternoon at 2:30. Ulster Lodge, No. 193, F. & A. M. in charge. Interment Mountain View cemetery.

SOUTH AMERICA BREATHES EASY

Settlement of Tacna Dispute Ends Fifty-Year War Threat.

SANTIAGO, Chile.—The announcement of the settlement of the long [illegible] boundary dispute over Tacna and Arica, often called the Alsace-Lorraine of South America, ends a fifty year threat of war that many times imperiled the peace of South America.

The dispute and its beginning in the war of the Pacific, or the nitrate war, as it is more latterly called, began in 1879 when Chile invaded the Bolivian province of Atacama on the pretext of broken treaty rights.

Prior to this war much Chilean capital was invested in the nitrate plants of Atacama, but Chile never vigorously pressed its doubtful claim to the province as long as Bolivia did not attempt to tax Chilean capital invested there.

Whether, as charged by Chile, for the purpose of inciting war or for reasons, Bolivia broke its treaty with Chile and began taxing Chilean nitrate interests. Without waiting to declare war Chile seized the city of Antofagasta.

Chile Wins.

Two weeks later Bolivia formally declared war and called upon Peru to assist her. The Chileans charge that Bolivia and Peru had an offensive and defensive treaty against Chile. The war ended in 1881 when Chilean troops occupied the city of Lima.

The treaty of Ancon was signed in 1883. Bolivia handed over to Chile the province of Atacama, and thereby lost its entire seaboard and a world monopoly of nitrate of soda. Peru ceded the province of Tarapaca and handed over Tacna and Arica for ten years, when a plebiscite was to have been held.

The plebiscite was never held, as the Peruvians will explain, because Chile feared she would not win, and, as the Chileans will explain, because Peru believed she would lose.

The fact of the matter is, the plebiscite was never held for the very good reason that Chile fought two nations in 1879 to obtain the province, and as long as the veterans of that war dominated the politics of the nation she stood ready every minute to fight again to hold it.

Matter of History.

Like the veterans of the American Civil war, the veterans have now passed from the political picture, and for several years Tacna and Arica has been only a matter of the history books for the present generation of Chileans. Thus it was that the way was paved for the announcement of the present settlement.

In recent years the disputed province has been a convenient tool for politicians. If President Leguia became involved in internal dissension he had only to raise the question of Tacna and Arica to divert public attention.

Likewise, in Chile, when the army was going to revolt in 1924 the politicians raised the cry of war with Peru and rushed 20,000 soldiers to the northern frontier to defend the nation against a mythical army of their own fabrication.

Although Bolivia was left out in the cold in the present settlement, there is no doubt that she has not given up her hopes for an outlet to the sea, and many persons believe that Peru will sell her share of the settlement to Bolivia after the completion of the port. The province is worth little or nothing to Peru, outside of the honor involved.

By the treaty of 1905 Bolivia waived all claims against Chile upon the latter's promise to build the Arica-La Paz railroad and upon the payment of a large indemnity. This treaty was definitely discharged last year when Chile turned over the Bolivian section of the railroad to Bolivia.

While it is pointed out in some quarters here that the United States and Great Britain could never have afforded to permit Chile and Peru to go to war, all South America has breathed a sigh of relief over the settlement, because the province was long a potential tinder box of an all South America conflagration.

Calf With Two Heads Reported in Wyoming

Glenrock, Wyo.—A freak calf with two heads, four front feet and two tails was recently born on the Victor Lasko ranch near here. The calf died shortly after birth. With the exception of the two tails the hindquarters of the animal were normal.

Naval Academy Custom

Above the altar of the United States Naval Academy chapel is one of the most exquisite windows in America. It is of singular beauty in lines and coloring and portrays the Savior walking on the water. His figure being one of remarkable tenderness and majesty. One of the traditions of service in the chapel is that each official service shall end with the hymn "Eternal Father, Strong to Save."

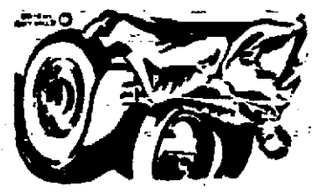

CAUGHT IN THE REAR BUMPER

THE driver didn't see the man who walked too closely in the rear of his car and was caught and dragged almost a block. Yet he had to settle a judgment for big damages.

Ætna Automobile Liability Insurance will adequately protect you in case of trouble.

AUTOMOBILE LIABILITY INSURANCE

PARDEE'S INSURANCE AGENCY
NO. 6 BROADWAY

THE New SCREEN-GRID ELECTRO-DYNAMIC ATWATER KENT RADIO

Complete $146

Stately beauty outside—tremendous power inside. Needle-point selectivity gets the station you want—with the finest, clearest tone you ever heard!

Convenient payments make it easy to own. Call us for a demonstration. Atwater Kent Headquarters.

HARDER'S

JUST HUMANS
By Gene Carr

"YOU OUGHT TO BE SAT ON, FOR DEFACING THAT WALL!"

SOMETHING TO THINK ABOUT
By F. A. WALKER

THEORY OF EINSTEIN

THE "theory of Einstein" has taken rank with Newton's theory of gravitation and Darwin's theory of the origin of species, in the history of human thought.

While young ladies who do not understand the nature of the element radium which Madame Curie knew was there before she discovered it, have done honor to that distinguished Polish lady, men who cannot follow Doctor Einstein's explanation of his discovery are listening to him with the greatest respect.

All this was to be expected. For when the famous Swiss first gave out the "theory of relativity" he said that not more than twelve men in the world would be able to read and fully understand his book.

Since then a library of explanations has grown up around the little volume.

Why this interest in something that even many university professors, who are not mathematicians or astronomers, cannot follow?

It is to be found in the fact that man is eternally inquisitive about anything which modifies, or changes, his ideas of nature as a whole.

Once upon a time a hard-headed Scot, after reading Milton's "Paradise Lost," put it down with the question, "What does it prove?"

Only the other day a "practical man," after reading an account of an Einstein lecture, dismissed the whole question by saying, "What does it matter? The world will go on just as usual."

But that attitude is quite exceptional. Those who have the sense to realize that Einstein has not "overthrown Newton's Laws," but has carried on the investigations begun by that philosopher, are all interested. They know that Einstein is just the man that Newton was thinking of when he wrote these words:

"I seem to have been only as a boy playing on the sea shore, and diverting myself in now and then finding a smoother pebble or a prettier shell than ordinary, while the great ocean of truth lay all undiscovered before me."

It was in the same modest spirit that Charles Darwin described his own theory as a "convenient working hypothesis."

The true man of science is not interested in the path which he treads because he discovered it, but because of what it leads to. And if he does not reach the goal himself he is glad that he helped to blaze the trail for others.

A particle of radium, worth a fortune, was presented to Madame Curie by the women of the United States in a little lead case. That gram of the element is a very practical thing. It is very much alive, throwing off what they call "beta rays" with almost incredible rapidity.

That bit of radium may be used in many ways. But the Einstein theory cannot be bottled and put in anybody's pocket. It has to do with time and space.

It helps us to look away from the particle to the properties of the space around, just as Faraday and Maxwell led our thoughts away from the electric charge and current to the electromagnetic forces in surrounding space.

We exist in a world which we imagine to be at rest for practical purposes. We measure motion and distance with reference to some "frame" which we assume to be "tied." But since Newton's time we know that this "frame of reference" is in rapid and intricate motion.

(© by McClure Newspaper Syndicate.)

Daily Thought

To know one person who is absolutely to be trusted will do more for a man's moral nature—yes, and even his spiritual nature—than all the sermons he ever heard or can hear.—George MacDonald.

Mother's Cook Book

I see the wrong that round me lies,
I feel the guilt within:
I hear, with groan and travail cries,
The world confess its sin.
Yet in the maddening maze of things
And tossed by storm and flood,
To one fixed trust my spirit clings:
I know that God is good!
—John Greenleaf Whittier.

VARIOUS GOOD THINGS

THE coarser grains are so much more healthful for all the family that such breads should be daily on the table.

Corn Spoon Bread.

Take one cupful each water, milk and corn meal. Mix the corn meal and water and when boiling hot (boil for five minutes) add the milk and a tablespoonful of butter, two well beaten eggs, a teaspoonful of salt, beat thoroughly and bake in a hot oven in a well greased baking dish.

Excellent Salad Dressing.

Take one-third of a cupful of any light-colored fruit juice, two tablespoonfuls of lemon juice, three tablespoonfuls of sugar, one teaspoonful of cornstarch and the yolk of an egg. Beat well and cook over heat until thick. Add cream when using if desired.

Delicate Rich Pudding.

Boil one-half cupful of rice in one and one-half quarts of boiling water, add two tablespoonfuls of butter and salt to taste when done. Soak one-half package of gelatin in one-fourth cupful of cold water, then dissolve over hot water and add to the rice with one-half cupful of powdered sugar; fold in one pint of whipped cream and flavor to suit the taste. Mold and chill and serve with pineapple sauce.

Tennessee Apple Tarts.

Line a pie pan with flaky pastry and cut some narrow strips to use for the top. Peel and grate fine flavored tart apples—there should be two cupfuls—add the juice and grated rind of a lemon to the grated pulp. Sweeten with one and one-half cupfuls of sugar, add two well beaten eggs, one-half teaspoonful of salt and two tablespoonfuls of melted butter and one cupful of cream. Mix and turn into the lined pan, cover with strips of pastry, lay a narrow band around the edge of the pan and bake until the custard is firm in the center. Serve hot.

Nellie Maxwell

(© 1929, Western Newspaper Union.)

What Does Your Child Want to Know?
Answered by BARBARA BOURJAILY

WHY DO TEARS TASTE SALTY?

Salt water has a mild effect
On tissues delicate,
And so our tears are flavored thus—
And do not irritate.

(Copyright.)

Summing It Up

Every human being is a potential musical instrument capable of fine, pleasant music. It all depends upon you—the musician—and how you adjust yourself to society and to individuals.

SILK WAS WORN IN OLD GREECE

Expensive Fabrics Referred to in Literature.

New York.—Were the clinging sculptured draperies of the Parthenon frieze made of silk? Were the diaphanous and alluring feminine garments described in Aristophanes' comedies of the same street walkers that crowds distribes from the pulpits today?

Though silk is not supposed to have been known to the Greeks until the Fifth century A. D., Gisela M. A. Richter of the Metropolitan Museum of Art is inclined to think that the suppressed females of classic Greece knew silk, and its beautifying advantages and transparencies long before.

Linen and wool were the common fabrics worn on that luminous peninsula, but classical literature contains many references to thin, highly expensive garments called Amorgian tunics, Miss Richter declared recently in a report to the Archeological Institute of America.

They are thought to have been made of especially fine linen from the island of Amorgos, a rocky bit of land in the Aegean, with, however, only a few tiny valleys fertile enough for the cultivation of flax; hardly enough, according to Miss Richter, to support an important industry of even a high priced article.

Supporting her theory by research among ancient Greek and Latin writers she has established a hypothesis that the havoc-creating Amorgian tunics were made of wild silk introduced from the East, where it was known from the earliest times.

The name Amorgian (a specific word for silk appearing in Greek only after the Roman era) she accounts for by the fact that the island was a convenient station on the trade route from the east via the Persian gulf, Babylon and Tyre.

It's the next door neighbor of the island of Cos, which by the time of Aristotle was considered the home of Greek silk manufacture, so what, was more natural, Miss Richter concludes, "than to call these silk garments Amorgian, just as later the Romans called them 'Coae vestes.' To call a material after a place from which it is supplied is, of course, a well known practice."

A new engineering building, to cost $685,000 will be constructed on the University of California campus in Berkeley this year.

Hay Fever

Home Treatment

If you want a really effective treatment for Hay or Rose Fever go right to McBride's Drug store and ask for a bottle of Opex.

Spray the nostrils two or three times a day—oftener if necessary.

You'll be surprised and delighted—not only will Opex soothe and heal the raw inflamed membrane, but it will promptly stop the humiliating discharge. If it fails, get your money back.

If you start to use Opex now the expected attack may not appear—this happened in many cases last year.

The price is but $1.00 and McBride's Drug Store will gladly tell you all about it.

Saves Wear and Tear

A roller skate truck under the pedals of the piano is a delicate matter on floor where sensitive soldier in the [illegible] [illegible].

Ancient Residence

The oldest [illegible] residence in Scotland is said to be Dunbeath castle, in the isle of Skye, dating back to the Ninth century.

THE NEW WOODSTOCK PLAYHOUSE

Tuesday Evening, July 16th, at 8:45.

PIERRE HENROTTE

Presents

ELDA VETTORI

(Soprano of the Metropolitan Opera House)

AND

THE WOODSTOCK ENSEMBLE

(Charles King, former pianist for Marion Talley, Gerald Kunz, Violinist, Eastman String Quartette, and Aaron Rodgers, cellist, Cleveland String Quartette.)

ALL SEATS RESERVED. TICKETS $1.00 EACH.

Kingston Reservations S. Cohen's Sons.
Woodstock Reservations The News Shop

ORPHEUM

Most Beautiful Picture House
BEST TALKIES IN TOWN

3 Days, Commencing TODAY

HEAR THEM TALK SEE THEM ACT

Belle Bennett in "MOLLY AND ME" with Joe E. Brown

HEAR BELLE BENNETT SING IN HER FIRST TALKIE. DON'T MISS IT.

You have sobbed aloud for Belle Bennett. You have shrieked aloud at Joe Brown. Now see and hear this wonderful team in Song and Dialogue.

ALSO A Very Funny Comedy

ALL SEATS 35c
Children Matinee, 15c; Children Evening, 20c
3 SHOWS—2:00, 6:45 and 9 P. M.

3 SHOWS DAILY
Mat.—2 p. m. Eve.—6:45-9
Sunday and Holidays
Continuous.

BROADWAY THEATRE KINGSTON NEW YORK

PRICES
Matinees—25-40-50c
Evening—40-50-75c
Sat.-Sun.-Hol.
Orch.-Bal. 50c; Loge, 75c
Children under 12 yrs.
Evenings 25c

presenting the best in photoplays

Now Playing

A Pre-New York Showing and a Great Picture

Thousands saw it as the stage hit "White Collars"—millions will see it as "The Idle Rich," a talking film sensation!

Our Typhoon Cooling System Guaranteed to keep you cool and comfortable.

A TALKING PICTURE THE IDLE RICH
CONRAD NAGEL BESSIE LOVE
KARLA BYRAMS

DON'T MISS IT

IT MUST BE SEEN

Projected upon the only perfected talking system, THE WESTERN ELECTRIC SOUND SYSTEM.

SOON "Madame X," "His Captive Woman" "Studio Murder Mystery," "Careers" Clara Bow in "Dangerous Curves"

Watch for "The Broadway Melody."

Pan-Ams Hit Hard and Beat Blue Sox, 21-10

Batting the ball to all corners of the lot, the Pan-Ams defeated the Blue Sox, 21 to 10, at the Fair Grounds Sunday afternoon. The Blue Sox used two pitchers but neither could stop the heavy hitting of the Pan-Ams. Huber began the game for the Sox but he was forced to surrender the mound to Dunn in the third inning. Carpenter lasted the nine innings for the Pan-Ams.

It was doubles, triples and homers that featured this contest. The Pan-Ams collected twenty hits from their opponent's two pitchers. The Blue Sox managed to bang out twelve safeties, most of which were singles.

Tiano and Williams did the best hitting for the Blue Sox. They both gathered three hits. On the other hand Joe Hoffman and Jimmy Merritt did the outstanding hitting for the Pan-Ams. Jimmy had a perfect day with the bat getting five out of five. Included in these five hits were two doubles and a triple. Joe Hoffman put the ball over the fence twice. One of these came on his first trip to the plate and on the second he repeated.

In the third inning the Blue Sox chances for victory were spoiled. In this stanza nine Pan-Am men went around the bases.

Pan-Ams.

	A.B.	R.	H.	P.O.	A.	E.
Hoffman, c.	5	5	4	9	0	0
Merritt, r.f.	5	2	5	0	0	0
Cragan, 1b.	4	1	2	7	0	0
Sickler, s.s.	4	2	0	1	3	1
Lay, l.f.	5	2	2	2	1	1
L. Bruhn, 3b.	5	0	1	2	2	1
F. Bruhn, 2b.	4	3	2	3	2	1
Tierney, c.f.	3	2	1	2	0	0
Carpenter, p.	4	3	2	0	1	0
McGuire, r.f.	1	1	1	1	0	0
Total	40	21	20	27	9	4

Blue Sox.

	A.B.	R.	H.	P.O.	A.	E.
Cassidy, 2b.	5	0	0	1	0	0
Fisher, s.s.	2	3	0	0	1	0
Lynch, 1b.	4	0	0	6	0	1
Tiano, c.f.	4	3	3	3	0	0
Chester, c.	5	1	2	7	0	0
Williams, l.f.	4	2	3	3	0	0
Norton, 3b.	2	0	0	1	1	0
Lewis, r.f.	5	0	2	0	0	0
Huber, p.	1	1	1	0	0	0
Dunn, p.	3	0	0	0	1	0
Kelley, s.s.	3	0	1	1	3	0
Spalt, 1b.	1	0	0	2	0	0
Hahn	1	0	0	0	0	0
Total	40	10	12	24	6	1

Score by innings:

Blue Sox	2 1 0 0 2 0 3 0 2	—10
Pan-Ams	2 3 9 2 0 0 0 5 x	—21

Two base hits, Hoffman, 2; Merritt, 2; Cragan, Lay, F. Bruhn, Tierney, Carpenter, Tiano, Chester, Lewis, Williams. Three base hits, Merritt. Home runs, Hoffman, 2; Lay, Tiano. Umpires, Jordan and Gorman.

All-Stars Win Out in Tenth

The Kingston All-Stars defeated the Canaan, Conn., Club Sunday afternoon at that place by a score of 10 to 4. It was in the tenth inning when the local team brought six runs across the plate that the game ended. The score was 4 to 3 in favor of the All-Stars when the Canaan team went to bat in their half of the ninth inning. They managed to get a run which tied things up.

The score:

All-Stars.

	AB.	R.	H.	PO.	A.	E.
Moore, cf	5	1	1	1	0	0
Davitt, 2b	4	1	1	3	6	1
Joyce, 1b	5	1	2	8	1	0
Schwab, lf	6	1	2	5	0	0
Glaser, 3b	4	1	1	2	2	1
Leski, ss	4	2	1	2	3	1
Knight, rf	4	1	0	2	0	0
Smedes, c	5	1	1	6	1	1
Volker, p	5	1	3	1	4	0
Total	42	10	12	30	17	4

Canaan.

	AB.	R.	H.	PO.	A.	E.
Minacci, 2b	5	1	2	1	5	1
Hannafin, lf	5	0	2	2	0	0
Place, cf	5	0	0	3	0	0
Baldwin, 1b	5	1	1	11	2	0
Simona, 3b	5	0	1	2	3	1
Fuleo, c	4	1	2	8	1	0
Fallon, ss	4	0	0	1	4	0
Goodburn, rf	4	1	1	2	0	0
Benedict, p	3	0	2	0	1	0
Total	40	4	11	30	16	2

Score by innings:

All-Stars	0 2 0 0 0 0 0 0 6	—10
Canaan	0 1 2 0 0 0 0 0 1	— 4

Bases on balls: Off Benedict, 5. Struck out: by Volker, 5; by Benedict, 7.

AUTOMOBILE NOTES

The horse had one advantage over the automobile. It didn't become obsolete a year after you bought it.

• • •

At the beginning of 1929, Sweden had more than 126,000 motor vehicles in operation.

• • •

The most discomforting thing about dodging an auto is the dirty look the driver gives you for escaping.

• • •

Figures from the Department of Commerce show that there are 4.81 motor vehicles to every mile of highway in the world and 52.21 persons to every automobile.

Treating Crippled Horse

Usually no attempt is made to cure the broken legs of horses because it is expensive and the value of the horse does not warrant this handling. If a horse is very valuable the leg can be cured by the use of slings, splints, etc., by a veterinarian.

Tagging Major League Bases

By William J. Chipman, Associated Press Sports Writer.

Just when it began to seem as if the alarmist might possibly have some grounds for their apprehensions, Gordon S. Cochrane was welcomed back into the Athletic fold, fully recovered from the unique feat of having broken his own nose. It may be that Mr. Cochrane's presence behind the bat was not the prime reason the Mechlin-rody arms returned victorious, but the fact remains that the Athletics defeated the Indians by 5 to 2 in ten innings at Cleveland yesterday as Detroit trimmed the Yanks, 7 to 4.

George Pipgras seemed to be headed for one of those fine afternoons he sometimes has (infrequently, though, this season), but the Tigers set off dynamite under him in the seventh. Command of the situation passed definitely to the hard-hitting Tigers in a five-run rally which gave the home team a lead of 5 to 3. George Uhle had some of the stuff which enabled him to win nine straight at the start of the season.

Frayed by their vain efforts against the Yankees and the Macks, Daniel Howley's shock troops batted a three-hit game for Jack Russel at St. Louis, and the Red Hose won by 5 to 2. Blaeholder and Kimsey were none too good.

Washington defeated the White Sox by 7 to 1 in the remaining American fixture.

The venerable Clarence Mitchell all but turned in a victory in the opening game at the Polo Grounds, which would have made John McGraw's day a total loss. Carl Hubbell treated himself to a six-run explosion in the fifth inning, giving the Cardinals a margin of three, but the home team pounced upon old Mr. Mitchell for enough runs in the home half to tie. Carl Mays then entered the box, and held the Cardinals safe until Bill Terry's eleventh-inning single gave the clan McGraw a 7 to 6 victory.

Bill Walker tottered in the eighth round of a nightcap, enabling the Cards to score three times to pull out a 4 to 3 decision. Jess Haines was the winning pitcher, although he gave way to a substitute at bat in the big St. Louis eighth.

Cincinnati stopped Brooklyn by 12 to 3 as Swanson and Walker hit homers.

Fleischmanns Down Rondouts

The Rondout A. C. fell before Fleischmanns Sunday afternoon at the latter's diamond by a score of 4 to 3 in an 11-inning contest. It was a fine exhibition of baseball as there were no errors committed by either club. With the score 3 to 2 in the Rondouts' favor when Fleischmanns came to bat in the ninth inning the mountain boys rallied to tie the score, and then scored one more in the eleventh to win the game.

The score:

Rondouts.

	AB.	R.	H.	PO.	A.	E.
Crispell, rf.	5	0	2	1	0	0
Stumph, 3b.	4	0	1	1	5	0
Krom, 1b.	5	0	1	14	2	0
Connelly, 2b.	5	1	1	2	3	0
Slover, lf.	5	0	1	2	0	0
Spiegel, cf.	5	1	3	1	0	0
Smith, ss.	4	0	1	1	6	0
Dulin, c.	5	0	1	7	1	0
Peters, p.	5	1	3	1	4	0
Total	44	3	14	30	21	0

Fleischmanns.

	AB.	R.	H.	PO.	A.	E.
Bouton, cf.	5	0	1	2	0	0
Smith, 2b.	5	0	1	1	4	0
Whitely, 3b.	5	0	0	4	5	0
J. Kirke, Sr., 1b.	5	1	1	12	0	0
Jo Kirke, Jr., lf.	5	1	2	3	0	0
Margie, ss.	5	2	2	4	5	0
Sperling, rf.	4	0	1	2	0	0
Rider, c.	4	0	1	4	1	0
Van Buren, p.	4	0	0	1	4	0
Total	42	4	9	33	19	0

Score by innings:

Rondouts	0 2 0 0 1 0 0 0 0 0 0	—3
Fleischm's	0 2 0 0 0 0 0 0 1 0 1	—4

Summary: Two-base hits — J. Kirke, Jr., (2). Three-base hits—Crispell, Margie. Home runs—Margie, Connelly. Sacrifice hit—Smith. Bases on balls—Off Van Buren, 1. Struck out—By Van Buren, 4; by Peters, 7. Umpires—Gallagher at plate; Wickan on bases.

Mr. and Mrs. James A. Gillihand of Calhoun Park, Pa., celebrated their golden wedding anniversary by taking an airplane ride.

Major League Club Standings

National League.

Team.	W.	L.	P.C.
Pittsburgh	51	34	.642
Chicago	47	35	.627
New York	46	36	.511
St. Louis	40	41	.494
Brooklyn	36	42	.462
Philadelphia	32	46	.410
Boston	32	49	.395
Cincinnati	30	48	.385

American League.

Team.	W.	L.	P.C.
Philadelphia	59	22	.728
New York	49	39	.628
St. Louis	47	35	.573
Detroit	44	39	.529
Cleveland	40	39	.506
Washington	38	47	.359
Chicago	29	55	.243
Boston	25	57	.305

International League.

Team.	W.	L.	P.C.
Rochester	59	33	.637
Toronto	49	43	.533
Montreal	48	45	.516
Reading	41	42	.494
Newark	41	45	.494
Buffalo	45	49	.495
Baltimore	43	45	.489
Jersey City	30	59	.337

YESTERDAY'S RESULTS.

National League.

New York, 7; St. Louis, 6.
St. Louis, 4; New York, 3.
Cincinnati, 12; Brooklyn, 3.
Pittsburgh at Boston, rain.
Only games played.

American League

Detroit, 7; New York, 3.
Philadelphia, 5; Cleveland, 3.
Boston, 5; St. Louis, 2.
Washington, 7; Chicago, 1.

International League.

Rochester, 6; Jersey City, 5.
Jersey City, 7; Rochester, 2.
Baltimore, 11; Buffalo, 6.
Buffalo, 4; Baltimore, 2.
Reading, 11; Montreal, 2.
Montreal, 12; Reading, 2.
Only games played.

GAMES SCHEDULED TODAY

National League

St. Louis at New York, 3:15
Cincinnati at Brooklyn, 3:20.
Pittsburgh at Boston.
Chicago at Philadelphia (two).

American League

New York at Detroit.
Philadelphia at Cleveland (two).
Washington at Chicago.
Boston at St. Louis

International League.

Jersey City at Montreal.
Newark at Buffalo.
Baltimore at Rochester.
Reading at Toronto.

Industrial League Game Tonight

The Columbia-Taiclet and Cornell-Artistics are scheduled to meet in the Industrial League game this evening at the Athletic Field. Joe Nichols and Tomaseski probably will form the battery for the Colets. Phil Peters, who has been turning in good pitching performances for the Artnells, is slated to toss them over, with Thorne on the receiving end.

BOUTS TUESDAY AT WOODCLIFF PARK

Prominent Hudson valley boxers will be featured in Billy Roche's next boxing carnival to be held in the arena at Woodcliff Pleasure Park Tuesday night, July 16.

Fistmen from Newburgh, Kingston and Poughkeepsie will be on the same card and indications point to a capacity crowd for the occasion. Topping the bill of 38 rounds is Jimmy Sullivan of Miami. Lou Ferry of New York will be Sullivan's opponent in the star bout of ten rounds.

The semi-final bout between Joe Colletti of Poughkeepsie and Willie Gannon of New York will be a battle of midgets. Colletti, a veteran of many wars, will come into the ring weighing 116 pounds while his opponent will tip the beam at 114.

Kingston fans will have something to shout about as Joe Vosdick, the hard hitting Colonial city warrior is meeting Tommy Watkins in one of the sixes. Newburgh too is well represented for Ray Halverson will make his bow for the first time at Woodcliff Tuesday.

What should be one of the best bouts on the program is the special ten rounder between Joe Mulligan of Cold Spring and Cecil Kid Comeo of Cuba.

Yes, Who Does?

In England they now have an airplane that sells for $1,750 and goes eighty miles an hour. The price is low, but who wants to loaf across the sky at a mere eighty miles an hour? —Toronto Daily Star.

Kansas "Grasshopping Coed"

Miss Dorothy "Grasshopper" Bolinger, star running high jumper at the University of Kansas, who won the high jump event at the annual track meet for women held recently. Miss Bolinger cleared the bar at four feet to beat all opposition. Her form is said to be one which but few men can duplicate.

Pitching Skill Grows With Age

GRANTING that figures do not speak autobiography, it is safe to state right out loud in meeting that big league pitching of a kind that counts is essentially an old man's job. An old man in a baseball sense is anybody beyond the ordinarily youthful mark of thirty years.

A glance at the final report on the major circuit hurling performances of last season is proof of the correctness of the above contention. In the National league you find practically every veteran flinger of any account up among the first twenty-five men, reckoned on a games won and lost basis. In the American league the proportion is about the same. The answer is that, while a pitcher may decline physically after thirty, he adds to his effectiveness by employing the cunning that years of experience pile up in his mind.

The American league boasts of two men who stand out above the other old timers because there is no appreciable let down in their skill after long years of service. One is Urban Faber of the White Sox, who, among other things, is a "spitball" pitcher. The other is Jack Quinn of the Athletics. He, too, employs a "spitter." The strange feature of this is that a "spitter" always was looked upon as being the most wearing on an arm.

Faber, familiarly known as "Red," reached his fortieth birthday last September and made his first appearance in the big show as a Pirate in 1910. Last season, for a team that was in the second division most of the time, he accomplished 13 victories, against 7 defeats. Quinn, now forty-three years young and who was a Yankee way back in 1909 when they called them the Highlanders, appeared in 31 games for the Athletics and won 18, while losing 7. Quinn pitched 212 innings, while Faber worked 200, but the former had considerable of an advantage in laboring for a contender.

Red Faber.

That Grover Cleveland Alexander is the National league's shining example of longevity requires no mention. Old Pete, who for years has defied the soundness of training theories, becomes forty-two next February, but even with this burden on his shoulders he turned in 16 victories while losing 9 for the Cards last season.

Both Burleigh Grimes of the Pirates and Dazzy Vance, the illustrious Robin, boast having gone past their thirty-fifth milestone. Last season with the Pirates, 16 seasons after his debut in the majors, Grimes won 25 and lost 14. Vance, who had his initial major trial back in 1914 with Pittsburgh, copped 16 and lost 14.

DIAMOND PICK-UPS

Eyeglasses are worn by four members of Harvard's baseball team.

• • •

Baseball is the national sport of Japan and it is more universal than in the United States.

• • •

Girls are barred from play in the junior worlds series and preliminary baseball games this year.

• • •

At the age of fifty-two, Joe Williams is still the pitching mainstay of the Homesterd Grays of Pittsburgh.

• • •

First Baseman Red Holt, turned back to Montreal by Nashville, has been handed his release by the Royals.

• • •

Leo Dickerman, having bought his release from Minneapolis, signed with the Sacramento club. He is a veteran pitcher.

• • •

Infielder James Stroner of the Pittsburgh Pirates has been released under option to the Indianapolis American association team.

• • •

Bruno Betzel, manager of Indianapolis, believes that St. Paul is the club to beat for the American association flag this year.

• • •

The Bloomington club has had loud speakers installed in its grandstand to announce batteries and other items of interest for the fans.

• • •

Joe Cantillon, chief of umpires in the American association, was scouting for Washington in 1906 and one of his finds was Walter Johnson.

• • •

No team has ever won four consecutive pennants in the American league since its inception in 1900. The Yankees have a chance to do so this year.

• • •

In a desperate effort to bolster their shattered pitching staff the Brooklyn Robins have recalled Austin Moore, a young right-handed pitcher, from their Macon farm.

• • •

In one series Toporcer and Sand made seven double plays for Rochester, enabling the Red Wings to take the first "crucial series" of the year from Baltimore.

• • •

Mike Kelley, manager of the Minneapolis baseball club, announces that he has signed Oscar Rust, star pitcher for the Notre Dame university team for the last three years.

• • •

A woman in Russia has been pronounced dead on five occasions in the course of a few years. An ideal grandmother, we should say, for some office boy in the baseball season.

• • •

DeWitt LeBourveau, who came to the front as a regular as soon as he was able to get into the game, has worked his way to the front of the American Association batting averages.

• • •

The Baltimore Orioles have Eddie Onslow, in baseball nineteen years, at first base, and when Eddie is hurt or otherwise inactive, Del Gainor or Frank Brower, both old-timers, substitute for him.

• • •

Late last season Billy Burke, Sacramento outfielder, was hit on the head by a ball and never recovered his form. He was recently released. A year ago he was one of the best prospects on the coast.

Plan Stadium de Luxe for Paris Tennis Fans

Although it would have been difficult for the Davis cup tennis matches played in the new Paris stadium last year to have been better organized, something even more perfect is being promised for this year.

Up to the present the stands around the central court at the Stade Roland Garros have been of wood. On three sides the wood has now been removed and replaced by reinforced concrete. The whole undertaking will be completed in 1930.

One of the stands will measure nearly 50 feet in height, and the three others 25 feet. They will, when finished, accommodate some 13,000 spectators. Underneath there will be space for dressing rooms and a restaurant.

Japan Will Have Team in World Series Soon

Twenty years from now Japan will be ready to enter a baseball team in the world series, in the opinion of Dr. Isoo Abe, "father of baseball" in Nippon and a recent visitor here.

Thirty years ago, Doctor Abe, fresh from his studies as a divinity student in the United States, imported the American game to Japan. Today crowds aggregating from 30,000 to 50,000 attend "big games" in the Orient.

"Interest in baseball is consequently on the increase," said Doctor Abe. "Time will tell how soon we can produce a team capable of taking part in your great world series. Maybe 20—maybe 30 years."

Two Nebraska Gridiron Stars Likely to Turn Pro

Two Nebraska football stars, Edward ("Blue") Howell of Omaha and Dan McMullen of Belleville, Kan., announce they probably will play professional football next fall with the New York Giants. They said they had the contracts and probably would sign them.

Howell, as a backfield man, gained mention on a number of honorary teams the past season, while McMullen, who also was placed on several "all" teams, is a guard. They will report next September, they said.

Keeping Up Name

Horton Smith, young Joplin (Mo.) golf pro, is living up to the best golfing traditions of the name he bears. Although not related to MacDonald and Alex Smith, who are products of the Scottish angle of the game, the Missourian is playing about the most consistent game of the younger school.

Use FREEMAN advertising regularly and conservatively and results will surely follow.

Braddock's Try To Lift the Crown

New York, July 15 (AP).—James J. Braddock's attempt to lift the light heavyweight crown off Tommy Loughran's brow this week furnishes metropolitan followers of the fistic industry with their first real championship bout of the season.

The battle, a 15-rounder, is to be held at the Yankee Stadium Thursday night.

The advance odds favor Loughran to outpoint Braddock, the current quotation being around 2 to 1. Braddock, however, packs enough dynamite in his right arm to laugh at odds. If he can pierce Loughran's guard, and that is not easy, there will be a new light heavyweight champion.

Rene De Vos, Belgian middleweight, and Dave Shade, California veteran, are to meet in the 10-round semi-final.

Humbert Fugazy has arranged a card at Ebbets Field Wednesday night that may take some of the bloom off the Yankee Stadium affair. He has matched Victorio Campolo, six feet seven and one-half inch Argentine puncher, with Arthur Dekuh, big Italian, in the feature bout of ten rounds.

Campolo is a slugger after the type of Luis Firpo. He was knocked out by Monte Munn of Buenos Aires but atoned for that defeat by knocking out Roberto Roberti. Angus Snyder, heavy-hitting Kansas City prospect, battles Jack Renault, Canadian star, in the semi-final.

The metropolitan district also will see Kid Chocolate in action, the Cuban featherweight flash meeting Milton Cohen in a 10-rounder at the Rockaway Playland Stadium Friday.

At Boston's Garden tonight, Ernie Schaaf and Jack Gagnon, heavyweights, meet for the right to battle Jimmy Maloney later in the season.

At Kansas City Thursday night, Young Stribling, Macon heavyweight, is matched against George Cook of Australia.

To Represent United States.

New York, July 15 (AP).—Bill Tilden, Frank Hunter, Wilmer Allison and John Van Ryn were nominated today by the United States Lawn Tennis Association to represent the United States in the inter-zone Davis Cup tennis final against Germany at Berlin on Friday, Saturday and Sunday.

The "Boerenbond," cooperative organization of Belgian farmers, handled business transactions amounting to $18,000,000 last year.

Summary of Week-End Sports

(By The Associated Press.

Tennis:

Berlin—Germany beats England three matches to two, in European zone Davis cup finals.

South Orange, N. J.—Oxford-Cambridge team crushes Princeton-Williams, 16 matches to five, in two-day international series.

Barcelona—Wilmer Allison and John Van Ryn win six matches in two days from Spanish rivals.

Syracuse—Berkeley Bell Texas conquers Frank Shields in four set final for New York state singles championship.

Providence—Rhode Island state singles title goes to John Doeg, who beats Arnold W. Jones in five-set final.

Track:

Vancouver, B. C.—Percy Williams, Canadian flier, beats Eddie Tolan and Frank Wykoff in 100-yard dash.

Boston—Yale-Harvard team trounces Cambridge-Oxford, 8½ to 2½.

Baseball:

St. Louis—Newspaper consensus shows most Major League managers are opposed to home-run epidemic.

Golf:

Kansas City—Don Moe, Portland, Ore., beats Gilbert Carter 1 up at 37th to win Western amateur title.

Scarborough, N. Y.—Jess Sweetser wins victory cup tournament for second year in a row.

Birmingham—Alabama championship goes to Sam Perry of Birmingham.

London, Ont.—Ross Somerville successfully defends Ontario amateur championship.

Racing:

Chicago—Blue Larkspur captures $60,000 American classic at Arlington Park; Clyde Van Dusen, Kentucky Derby winner, finishes third.

New York—Empire City Derby goes to Healy; Mokatam captures eastview stakes for juveniles.

The boll weevil has cost the Alabama farmer nearly $19,000,000 a year for 17 years, says F. W. Gist, agriculturist statistician.

BOXING

WOODCLIFF PARK

TUESDAY, JULY 16th, 8:15 IN EVENING.

FIRST BOUT—6 ROUNDS
Tommy Watkins (New York) vs. Joe Vosdick (Kingston)

SECOND BOUT—6 ROUNDS
Cecil (Kid) Comeo (Cuba) vs. Joe Mulligan (Newburgh)

THIRD BOUT—6 ROUNDS
Patsy Gannon (New York) vs. Ray Peck (Newburgh)

SEMI-FINAL—10 ROUNDS
Joe Colletti (Poughkeepsie) vs. Willie Gannon (New York)

FINAL BOUT—10 ROUNDS
Lou Ferry (New York) vs. Jimmy Sullivan (Miami)

Woodcliff Pleasure Park
STADIUM—7,000 SEATS.
3,000 Seats, $1. Reserved Seats, $2. Ringside, $3
Albany Post Road, One-Half Mile North of Poughkeepsie.
BILLY ROCHE, Promoter and Matchmaker.

USED TIRES & AUTO PARTS FOR ALL MAKES OF CARS
IF YOU WANT 'EM WE GOT 'EM.
IF YOU GOT 'EM WE WANT 'EM.
Kingston Auto Wrecking Co.
"The Auto Graveyard."
41-47 GREENKILL AVE. PHONE 2020.

Go To NEW YORK By Bus
Dependable and Economical Motor Coach Service
De Luxe Pullman Motor Coaches
DAILY SERVICE ALL YEAR
Operated by
YE OLDE RIP VAN WINKLE LINE, Inc.
(John J. Van Gaasbeek, Pres.)
$2.50 One Way Reduced Rates $4.50 Round Trip
Daylight Saving Time. Leaves Gov. Clinton Hotel 9:35 A.M. 12:30 P.M. 5:20 P.M. Phone 2700 for reservations.
Daylight Saving Time. Leaves Capitol Bus Terminal 260 West 51st Street 9 A.M. 2 P.M. 6:30 P.M. Phone Columbus 1818 for reservations.

CLASSIFIED ADVERTISEMENTS

One Cent a Word

(No advertisement Less Than 10c a Day With Minimum Charge of 10c)

REPLIES

The following replies to classified advertisements published in The Daily Freeman may now be had at The Freeman Office:

Downtown

K. M. Girl, Companion.

Uptown

J. C. Cook, L. M. M.H., R.M., S. S. 134.

FOR SALE

FOR SALE—Seasoned wood; largest $6 truck load in the city; sawed or split. E. Clearwater. Phone 2751.

FOR SALE—New and rebuilt outboard motors, ½ to 5 horse power. Carl Miller & Co. 274 Broadway.

FOR SALE—Sand, crushed stone and cinders for building purposes. Abe Vogel, 8 Abel street.

FOR SALE—Pietro Cibaltoni, made by the Capitol Organ-Piano Co., will sell for $60. R. F. D. 3, Box 224, Saugerties, N. Y.

FOR SALE—Oak dining-room suite with French glass top table, also other furniture. Phone 274 Saugerties mornings.

FOR SALE—Billy goat and Nanny goat. Phone 370-M.

FOR SALE—One bar and back bar; cheap. Phone 3020.

FOR SALE—Parlor suite. 56 Elmendorf street.

FOR SALE—Horse. Kingston Coal Co., 11 Thomas street.

FOR SALE—Several used upright pianos, in good condition, for sale or rent. Fred C. Winters, Clinton avenue. Phone 1113.

FOR SALE—WILL SACRIFICE USED LIVING ROOM SUITES, ODD ROCKERS, DRESSERS, BUFFETS, DESKS, BEDS, ETC. C. JOHNSTON, 93 NORTH FRONT STREET.

FOR SALE—Men's suits, $3 up. H. Schwartz, 70 North Front street.

FOR SALE—Sawed wood and second-hand lumber. John A. Fischer, 334 Abeel street. Telephone 1379.

FOR SALE—Hard wood, stove lengths, and silt hay. E. T. McGill.

FOR SALE — Hardwood, stove length. Veal, 92 Abeel street.

FOR SALE—Bird's-eye maple bureau, chiffonier, one chair, stand, rug 9'x7'6". Phone 245-W, or 150 Washington avenue.

FOR SALE—Baby chicks hatched to order whenever your want them. 10c each. Clarence Lockwood, Hurley, on Ellenville road.

FOR SALE—Upright piano, three-piece living-room suite. 140 Smith avenue.

FOR SALE—German Police dog, 18 months old. Inquire No. 11 Spring street, in rear.

FOR SALE—FURNITURE. 13 BELVEDERE STREET.

FOR SALE—Baby carriage coach, tan, in good condition. Phone 1609-W.

FOR SALE — Practically new bedroom suite; will sacrifice to quick buyer. Call 915-J mornings.

FOR SALE—White porcelain sink, 20"x30", with drain board, good condition. 52 Clinton avenue, or call 3211.

FOR SALE—FURNITURE, ALSO VIOLET RAY OUTFIT. 125 GREEN STREET.

FOR SALE—A good work horse; will work single or double. Joseph Felber, Rifton, N. Y.

FOR SALE—ANTIQUES. PHONE 2813.

FOR SALE—Rubber stamps, daters, numbering machines, sign makers, printing set, stencil outfits, time stamps. O'Reilly's, 530 Broadway and 39 John street.

FOR SALE—4,000 tons ice, wholesale or retail. John A. Fischer, 334 Abeel street.

FOR SALE—Lathe, shaper, drill, emery stone, belts, pulleys, hangers, shafting; machine and foundry work. Kingston Foundry Co., 82 Prince street.

FOR SALE—Steam table, gas ranges, tubes and cooking utensils. 438 Albany avenue. Phone 2792-J.

FOR SALE—Coffee urn, steam table, eight white porcelain stools, counter, short order range and griddle, large gas range, mirrors, ice water tank, ice boxes. Inquire after 6 p. m., 132 Prospect street.

FOR SALE OR TO LET—Rowboats and motorboats. John A. Fischer, 334 Abeel street. Telephone.

FOR SALE—Portable stone crusher, with elevator, 9x16, like new; reasonable. Estel Schoentag.

FOR SALE—One studio piano, used for a short time; regular price $250, will sell for $90. Gregory & Co.

FOR SALE—Two second-hand gas ranges, two second-hand gas water heaters. Apply Wieber & Walter, 600 Broadway.

FOR SALE—Hardwood screen door, 3x10 sawing. 172 Ten Broeck avenue.

FOR SALE—One oak wall case, paneled back, sliding glass doors, about 14 ft. long. Dittmar, 567 Broadway.

FOR SALE—Strawberry crates, empty bottles, ice box for grocery store. Candyland, Wall street.

FOR SALE—Baby carriage, $10. 63 Downs street. Call mornings.

FOR SALE—Hay on ground, also bale hay in barn; price very reasonable. E. Barnhart, Stone Ridge, N. Y.

FOR SALE—Jersey cow, six years old, fresh. Edward Markle, R. D. 1, West Hurley.

FOR SALE—OUR OWN MAKE of white furniture polish at 25c and 50c a bottle. Gregory & Co.

FOR SALE—Young pedigreed Airedale, also Water Spaniel, trained. Phone 927-J.

FOR SALE—Female Beagle Hound. 62 Grant street.

FOR SALE—Gas range, first-class condition. 44 Montrepose avenue.

FOR SALE—McCormick-Deering farm machinery, also prompt service on repair parts. H. S. Forde, Hurley, N. Y.

FOR SALE—Four hardwood kitchen chairs, 75c each, and one square dining-room table, $7. Van Gaasbeek street.

FOR SALE—Reed Whitney go-cart, $5. 3 Second avenue.

FOR SALE—Stroller carriage; cheap to quick buyer. 48 Wiltwyck avenue.

FOR SALE—Three flat bottom boats, in good condition; must be sold at once; reasonable price; also a lot Aster plants, 10 cents a dozen. Burton Ellison, Ulster Park, N. Y.

FOR SALE—Wonderful collection of war relics; sell all or part cheap. Ted Steinberg, Mt. Tremper.

FOR SALE—Reds, tables, chairs, china closets, ice boxes, etc. Ted Steinberg, Mt. Tremper.

FOR SALE—Victrola with records; price $25. Call C. Short, R. 3, Box 171. Call evenings.

FOR SALE—Upright piano; cheap. 2876.

FOR SALE—Two fine saddle horses; reasonable. Call Fraleigh. Phone 2120 or 818-J.

FOR SALE—Mahogany motor-boat complete, A-1 condition, $125. Carter, 128 West Pierpont street, City.

FOR SALE—Hay. Fine Timothy, cheap; second Seide; cut it yourself and save money; machinery available; hay rack for trucking. Kingston 693-F-2.

FOR SALE—New lot of packing cases. O'Reilly's, 530 Broadway. Phone 1599.

FOR SALE—Top soil, ashes and fill. Hasey & Halpes. Phone 3067.

FOR SALE—Atwater Kent electric radio, complete, $90. Inquire 37 Warren street.

USED CARS FOR SALE

Chrysler Coach
Franklin Sedan
Dodge Sedan
Marmon seven-pass. Sedan
Studebaker seven-pass. Sedan
Ford Touring
Chandler Sedan
Buick seven-pass. Sedan

VAN MOTOR CO., 325 BROADWAY
PHONE 185

FOR SALE—1929 Studebaker President straight eight five-pass. sedan; bargain. 20 Clinton avenue.

One Cent a Word

(No Advertisement Less Than 10c a Day With Minimum Charge of 10c)

USED CARS FOR SALE

TRUCKS

'26 Chevrolet ½-ton Panel
'26 Chevrolet ½-ton Canopy
'25 Chevrolet 1-ton Stake
'26 Chevrolet 1-ton Express
'27 Ford 1-ton Express
'24 Ford Light Delivery
'26 Ford Light Delivery
'25 Ford Roadster with Body

Priced from $40 up

COLONIAL CITY CHEVROLET, INC.
Broadway and Albany Avenue

FOR SALE—To make room have priced all used cars to move quick; every one a real bargain.

1925 Chevrolet Touring	$ 35
1924 Chevrolet Sedan	45
1924 Studebaker Touring	125
1924 Dodge Touring	125
1928 Chevrolet Sedan, 10,000 mileage	425
1926 Chevrolet Coach	175
1926 Chevrolet Sedan	195
1925 Chevrolet Coach	350
1924 Paige seven-pass. Sedan, good rubber, runs fine	125
Cadillac Coupe, excellent running condition and rubber, license	75
Ford Dump Truck, Buxall axle, good rubber, license	40

Easy Terms
CHEVROLET DEALER
Ashokan, N. Y.

FOR SALE—Ford dump truck, A-1 condition. V. Ende, R. F. 1, Box 57, at DeWitt Lake, Kingston.

FOR SALE—We have a used car to fit every purse and purpose; GMAC terms. Southard-Belchert Oldsmobile, 11 Railroad avenue. Always open.

FOR SALE—Briscoe touring car, first-class condition. Call 337.

FOR SALE—Ford ton truck, with covered express body; Jewett coupe, cheap; stake body, 7'x11', first-class shape. Albany Avenue Garage. Phone 161.

FOR SALE—Chevrolet ton truck, rack body, new tires; sacrifice for $200; perfect. Ted Steinberg, Mt. Tremper.

FOR SALE—1929 Oldsmobile sedan sold as demonstrator for $875; also other used cars from $40 up. DuBois Corner Garage, Ashokan, N. Y. L. E. DuBois, proprietor.

HUDSON, 1925, coach, excellent condition; carefully driven by owner; all new tires, spring covers, heater and other extras. Phone 2450.

FOR SALE—Sport touring model, newly painted, balloon tires, good condition; must be sold this week, $150. J. Furlotte, care Oppenheimer Bros. Jewelry Store.

FOR SALE—
Buick DeLuxe Coupe, 1928, 4-pass.
Chevrolet Coupe, 1928, 2-pass.
Chrysler 72 Roadster, 1928, 4-pass.
Chrysler 65 Sedan, 1929, 5-pass.
Chrysler 75 Town Sedan, 1929, 5-pass.
Chrysler 70 Coupe, 1926, 4-pass.
Cadillac Sedan, 7-pass., cheap
Cadillac Coupe, 1925, 4-pass.
Hupmobile Touring, 1924, 5-pass.
Packard Coupe, 1923, 4-pass.
And many others.

STUYVESANT GARAGE
Easy Terms
230 Clinton Ave. Kingston
Open Evenings Trades Considered

FOR SALE—Pontiac two-door sedan, 1927. $300; excellent condition. 249 Washington avenue, Apt. 8.

REAL ESTATE FOR SALE

FOR SALE—Desirable building lots, also seven-room residences, all improvements. MAX L. SCHEN, REALTY CORPORATION, 518 Broadway and 208 Clinton avenue. Phone 3144 or 1568.

FOR SALE—House, 67 Smith avenue, corner of Grand street, seven rooms, bath, beam ceiling and fireplace in living-room.

FOR SALE—Poultry farm; 400 chickens; eight acres; chicken houses to accommodate 800; seven-room house, practically new, all improvements; large cellars; one-half mile from depot and about six miles from city; will sacrifice for quick sale. Address "Poultry", Downtown Freeman.

FIFTY ACRES, ALL STOCKED

Five cows, one yearling team horses, hogs; crops planted; all farm machinery; wood sawing outfit; 50 hens or more, 350 chicks; brooks through farm; (lake possibilities); many outbuildings; lots of fruit and berries; 10-room house; everything in good condition; one mile from State road and 16 miles from Kingston. Address "Farm", Downtown Freeman.

FOR SALE—House, fine residential section, six rooms and bath, all improvements; two-car garage; two porches; owner leaving city for business purposes; must sell; price reasonable; terms arranged. Address "House", Downtown Freeman.

FOR SALE—Six-room house, all improvements. Apply J. H. Schoonmaker, Contractor and Builder, 33 Derrenbacher street.

FOR SALE—Building lots on Linderman avenue. S. Kimbark, Linderman avenue. Phone 1813.

FOR SALE—Estate of John Myers, three story brick building and barn, 241 Hasbrouck avenue; no agents. Inquire C. Meyer, 340 Broadway. Phone 3026.

FOR SALE—Several choice building lots; excellent location. Phone 2160.

FOR SALE—Two-family house and store, all improvements; reasonable. 18 West Pierpont street.

FARMS, acreage, bought, sold, exchanged. HUDSON COUNTIES ESTATES, Inc., 277 Fair street.

FOR SALE—Six-room house, five miles from Kingston, good repairs, city water; garage, barn; $2,900; cash required $900. E. L. Merritt, 180 Albany avenue. Phone 2154.

FOR SALE—Property, 62 Downs street.

FOR SALE—New house, 75 West O'Reilly street. John Duffner. Phone 1852-W.

FOR SALE—Farms, city and country homes, business opportunities; appraisals. Walter C. Miller, 48 Main street.

FOR SALE—Six-room house, bath, electric, gas; garage; lot 50x120; price $2,500, easy terms. Shatemuck Realty Co. Phone 1996.

FOR SALE—Nine-room house, 44 Lindsley avenue, all improvements; also extra lot. Inquire 44 Crane street.

FOR SALE—Farm, 27 acres; 10 minutes from village of Rosendale, in good condition; price $6,500. Box 42, Tillson, N. Y.

FOR SALE—A rare bargain in a choice building lot, 50x150, ideally and conveniently located in finest part of Second ward, Smith avenue, near corner Downs street. Call 3062.

FOR SALE—At West Hurley, N. Y., new semi-bungalow, five rooms and bath, basement; garage; oak floor, chestnut trim; fine view of Ashokan Reservoir and Catskill Mountains; also several building lots and acreage, suitable for chicken farm. John H. Saxe, West Hurley, N. Y. Phone Kingston 18-F-4.

FOR SALE—Cozy five-room house and garage, all modern improvements; beautiful surroundings; sacrifice, leaving town. Phone 2777-R.

FOR SALE—Six-room house, all improvements; low price; little cash. 115 Broadway.

FOR SALE—Five-room bungalow, all improvements; $4,500, $700 cash. Beautiful Dutch Colonial house, open fireplace, $8,200, $1,200 cash. Very attractive four-room summer cottage; acre of land; $2,500, $400 cash. Five-room bungalow; located few miles from town; $2,200. Bargains in suburban and country homes, large and small camp sites, farm and gas stands. James E. Snead, 295 Wall street. Phone 1604.

NEW PALTZ, New York—City man's farm for sale; ideal for children; good air, water, certified milk; newly painted, decorated and furnished; substantial outbuildings; fine fruit crops of every description. C. F. Romer, 22 West 26th street, New York. Longacre 4130, or R. F. D. 2, New Paltz, N. Y.

FOR SALE—Five-room stucco house and garage, all improvements; lot 90'x200'; nice location; great sacrifice in price due to sickness in family; small cash payment, balance on very easy terms. Also two-family house on Spring street. Apartments renting at $18 and $20 per month; price only $2,600, very easy terms; this is a real bargain. Reynolds Realty Co., 16 Main street. Phone 2347 or 3462.

One Cent a Word

(No Advertisement Less Than 10c a Day With Minimum Charge of 10c)

REAL ESTATE FOR SALE

FOR SALE—Real estate bargains in city and country properties. Lewis E. Darte, 26 Washington avenue. Phone 528-W.

TO-LET

TO LET—June 16, apartment at 56 Fair street, five rooms and bath, all improvements, refrigeration, heat furnished. Apply 630 Broadway.

TO LET—Flat, all improvements; 115 O'Neil street. Inquire Fred J. Evans, 287 Albany. Phone 461.

TO LET—Stores, 76 North Front street and 502 Broadway; reasonable rent. Inquire Baker, 55 North Front street.

TO LET—Flat, corner Wall and St. James streets. Phone 81.

TO LET—Apartments, three and four rooms, with private bath; janitor service; frigidaire. Phone 727 or inquire 249 Washington avenue.

TO LET—Store, 49-51 East Strand, and store, 12 Hasbrouck avenue. Phone 1436-J.

TO LET—Seven-room house, downtown, all improvements. Phone 1438-J.

TO LET—Two houses. John A. Fischer, 334 Abel street.

TO LET—Offices, uptown business section. Phone 1438-J.

TO LET—Three and four-room flats, all improvements. Inquire 10 Greer street.

TO LET—Three-room apartment, modern improvements; 124 Smith avenue. Call 2291.

TO LET—Five-room flat, improvements; garage if desired. 154 Hurley avenue. Phone 2862-W.

FOR RENT—House, nine rooms, all improvements. Ed. T. McGill, 296 Broadway.

FOR RENT—FOUR ROOMS. 73 CEDAR STREET.

TO LET—On central Broadway, front apartment, all improvements, bath. Phone 2584-J.

FOR RENT — Beautiful new six-room house, all improvements; corner of Downs street and Wiltwyck avenue. Inquire 214 Downs street.

FOR RENT—FURNISHED APARTMENT. PHONE 2327.

TO LET—Four rooms; $20 per month. 298 Clinton avenue.

TO LET—Five rooms and bath, improvements. Inquire 75 Gage street.

TO LET—Seven-room house, all improvements. 2739-M.

FOR RENT—Brand new bungalow for the season. Inquire Torino's Inn, South Boulevard, off Ashokan Dam.

TO LET—Five-room apartment, with garage, all improvements, on Roosevelt avenue. Inquire Baker, 55 North Front street.

FOR RENT—Typewriters, Underwood, L. C. Smith, Remington, etc. O'Reilly's, 530 Broadway and 39 John street.

TO LET—House, all improvements; reasonable rent. Phone 1009-W.

TO LET—Three rooms, suitable for two people; upstairs. 25 South Prospect street.

TO LET—Beautiful six-room apartment on Broadway, near high school and city hall, all modern improvements; ideal location for doctor, dentist or lawyer. SAM N. MANN, 12 East Strand. Phone 1556 or 2140.

TO LET—Store, 268 Fair street. Inquire upstairs.

TO LET—Six rooms and bath, all improvements, near postoffice. Apply C. P. Ashler, Henry and Sterling street. Phone 3083-J.

TO LET—Rooms, 233 West Chestnut street. Inquire 237 West Chestnut.

TO LET—July 1, cottage, 36 Stephan street. Inquire John Lang, 114 Hunter street.

FOR RENT—Three-room apartment and bath. Inquire 17 John street.

TO LET—Centrally located, two unfurnished living-rooms, with improvements; reasonable rent to responsible couple; willing to help take care of lawn; reference. Call 1675-M for appointment.

FOR RENT—Store; 100% location; reasonable rent; long lease; on Wall street. Box "Store", Uptown Freeman.

BUNGALOWS AND CAMPS FOR RENT—Furnished, running water, electricity and ice; near village and postoffice; 24 miles from Kingston; large shaded grounds; bathing, fishing and golf nearby; $20 weekly and up. Telephone 3266.

TO LET—Apartment of the better class; location unexcelled; southern exposure; hot water heat, frigidaire, smoothtop range; door release with telephone; janitor service. Phone No. 700.

TO LET—Furnished apartment, uptown; reference. Call 2873.

TO LET—Seven rooms, all improvements; four rooms. Inquire 159 Hasbrouck avenue.

TO LET—Three rooms, all improvements. 12 Pine street.

TO LET—Four rooms, with improvements, at 10 dollars per month. 50 Murray street.

TO LET—Rooms on Broadway, Port Ewen. Telephone 569.

TO LET—Five-room flat, bright and sunny, to small family, improvements; $28. 102 Bruyn avenue.

TO LET—Apartment; adults only; 368 Broadway. Phone 531.

TO LET—Five-room apartment, all modern improvements. S. Parnett, 67 Hasbrouck avenue. Phone 1741-M.

FOR RENT—Bungalow, five rooms and bath. Inquire 82 Stephan street.

TO LET—GARAGE, 61 DOWNS STREET.

TO LET—Apartment, five rooms and bath, improvements. 204 Downs street.

FOR RENT—Seven-room house, all improvements; garage. Phone 2032. 115 Downs street.

TO LET—Offices on Broadway, Port Ewen. Phone 509.

TO LET—Six-room cottage, all improvements; garage; 166 Smith avenue. Inquire Simonetty's Restaurant, 536 Broadway.

TO LET—Three rooms, all improvements. 19 West Pierpont street.

TO LET—Elegant five-room flat, all improvements; near high school; finest in the city. Call Dixon, Armory.

TO LET—Seven-room cottage with bath, all improvements. Call 932 or 189-J.

TO LET—Five rooms, all latest improvements; 311 Broadway. Phone 3032.

TO LET—Four large rooms, with all improvements; reasonable rent; 46 Chambers street. Phone 2224.

FOR RENT—Seven pleasant rooms and bath, 104 Hasbrouck avenue, improvements. Call from 8 to 10 a. m.

FOR RENT—Apartment, six rooms and bath. L. F. Bannon, 16 Andrew street.

TO LET—Two, three or four-room apartments, heat furnished, all improvements. Phone 1341.

TO LET—New tennis court at reasonable rent; 341 Clifton avenue. Phone for appointment 2726-R.

FOR RENT—Store; 100% location; reasonable rent; long lease; on Wall street. Sample Shop, 255 Wall street.

TO LET—Four rooms, all improvements. Phone 1230-W.

TO LET—Six-room house, completely furnished; will rent from July 15. Phone 2482-R.

TO LET—Six rooms on Green street, furnished; all improvements; five rooms, unfurnished; new bungalow, near Washington and Hurley avenues, all improvements; very reasonable rent. Reynolds Realty Co., 16 Main street. Phone 2347 or 3462.

TO LET—Apartments, four and three rooms, heat and hot water furnished. Morris, 325 Clinton avenue.

TO LET—Flat, all improvements except heat. Phone 3076.

MALE HELP WANTED

WANTED—Single man to work on farm; must be good milker. Phone 602. John H. Beatty, Hurley avenue.

WANTED—Boys to be useful around boarding house; wages and board. Phone Rosendale 45.

WANTED—Farm hand, young unmarried man preferred. Phone 2-F-3. M. W. Myer, Hurley, N. Y.

One Cent a Word

(No advertisement less than 10c a day with minimum charge of 35 cents)

MALE HELP WANTED.

WANTED—Young man, 21 and under, to assist in special advertising campaign; must be neat appearing and willing to travel as we cover the United States every year; experience unnecessary; salary of $30 weekly with traveling expenses paid. Apply daily, between 7:30 a. m. and 9:30 a. m., and after 7 evenings, Mr. Simon, West Shore Hotel.

WANTED—Young man wanted for general store work; steady position; must furnish reference. Apply to manager, F. W. Newberry Co., Wall street.

WANTED—Single man as extra fireman for steam heating and electric light plant; work for the winter if entirely satisfactory. Address Frances G. Smith, Mohonk Lake, N. Y.

WANTED—Chauffeur. Apply between 12 and 1 and 6 and 7 p. m., 402 Albany avenue.

WANTED — Experienced soda fountain clerk, also helpers. Apply 502 Broadway.

WANTED—Reliable man with car as DIRECT FACTORY representative in Kingston and nearby counties; no experience necessary; unusual opportunity for advancement; must be willing to start on reasonable basis. SYNCRO MOTORS COMPANY, Battle Creek, Mich.

WANTED—General handy man and gardener. Mrs. William D. Bruckner, Jr., On North Manor avenue.

FEMALE HELP WANTED

WANTED—Competent woman or girl to help with housework and baby; references required. Write Box 124, Uptown Freeman.

WANTED—A girl to do chamber work and waiting on table in a boarding house; experience desired; write for wages and particulars. Henry J. Myer, Haines Falls, N. Y., "Lox-Hurst".

WANTED—Reliable girl to take care of child. Inquire 28 Ann street.

WANTED—Woman for general housework. Call 1379.

WANTED—Woman for general housework; permanent position; 27 Crown street. Phone 3538.

WANTED—Experienced packer and machine stripper. Kingston Cigar Co., 54 Broadway.

WANTED—Waitresses, also girls for soda fountain. Apply 502 Broadway.

WANTED—Help for general housework. Mrs. David Weil, 29 Abruyn street. Apply mornings or evenings.

WANTED—Experienced hand banders, also girls to learn banding; good pay while learning. Apply American Cigar Co.

WANTED—Experienced operators on Singer sewing machines. Apply Kingston Dress Manufacturing Co., Hasbrouck avenue and Mill street.

WANTED—Chambermaid-waitress at Pine Wood Lodge, Saugerties Road. Phone 37-F-3 Kingston.

WANTED—Experienced waitress. Apply Columbia Restaurant, 248 Broadway.

WANTED — White girl for housework; plain cooking. 55 Hoffman street.

WANTED—Waitress. Oyster Chop House, 19 Broadway.

WANTED—EXPERIENCED NECK-BAND AND COLLAR SETTERS. FULLER'S SHIRT FACTORY.

WANTED—Experienced refined saleslady. Box K, Uptown Freeman.

WANTED—Waitresses for summer boarding house. O. F. Glennon, Glen Park House, Haines Falls, N. Y.

WANTED.

WANTED—Chronic patients to board and care for. 128 Wall street. Phone 1159-J.

WANTED—Books, entire library, old magazines, prints, postage stamps and newspapers. Williams, 638 Delaware avenue.

WANTED — Painting, inside or outside work; prices reasonable. A. G. Smith, 59 East Chester street. Phone 3396-W.

WANTED—To buy all kinds of junk or wrecked automobiles. 41 Greenkill avenue. Phone 2020.

WANTED—Painting, paperhanging; paper room, furnish all material, $9. Joseph Verry, Jr. Phone 805-R.

WANTED—Roomers, all conveniences; 13 Warren street. Phone 1228-W.

WANTED — Cane-Rush-Porch-Chairs repaired. Van Keuren's Chair Shop, 86 Foxhall avenue. Phone 778.

WANTED—Carpenter work and painting at reasonable prices. Phone 1518-W.

WANTED—Antiques; best prices paid for antique furniture, china, glass, clocks, mirrors, lamps, spreads, quilts, pictures, etc. Write Box 194, Hudson, N. Y.

WANTED—Painting and paperhanging. Phone Curtis 2031.

WANTED — Men boarders; all conveniences; centrally located. Call 420 Hasbrouck avenue. Phone 763-M.

WANTED—Business partner, building and contracting. Box 47, Downtown Freeman.

WANTED—Second-hand dressers, good condition, and reasonable. J. A. Simpson, Lake Hill, N. Y. Phone 5-F-22 Woodstock.

WANTED—Work for 1½-ton Latrobee truck, local or long distance; reasonable rates. Inquire L. Howard, 22 Snyder avenue, Kingston.

WANTED—A roomer in private family; lady or gentleman; centrally located; all improvements; 334 Broadway. Phone 1861.

WANTED—Flat top double office desk; must be in good condition and priced right. P. O. Box 401, Uptown.

WANTED—Four or five-room, old-fashioned cottage, (no bungalow) in good repair, convenient location; also two-family house, five or six rooms each side, everything separate, central location, all conveniences, hot water heat; garage. Address BM, Downtown Freeman.

WANTED—Two more infants or undernourished children to try goat's milk. Phone 590.

WANTED—Forty egg cases, thirty-dozen size, new or second-hand, with or without fillers. R. F. D. 1, Box 165A, Ulster Park.

WANTED—Radios repaired and service guaranteed. J. C. Mathieson. Phone 2277-J.

WANTED—Live poultry, broilers, hens or pullets. Kingston 633-F-2.

WANTED — Paperhanging and painting; prices reasonable. Kingston 633-F-2; at home Sunday.

WANTED—Door, 2x6; also window sash; state size you have, and prices. Joe Wood, Markle Heights, West Hurley, N. Y.

WANTED—Housework by the day; no cooking. MV, Freeman Uptown.

WANTED — Cook, general housework, white; references required. Box "E", Uptown Freeman.

WANTED—False teeth. We pay high as $50 for full sets, any condition. We buy crowns, gold platinum, silver. Western Metal Co., Bloomington, Ill.

WANTED—Moving van going to New York and vicinity about July 16, wants whole or part load either way. S. Tompkins, 22 Clinton avenue. Phone 642.

FURNISHED ROOMS TO LET

FURNISHED ROOMS—Three rooms, light housekeeping, all improvements. 136 Bruyn avenue.

FURNISHED ROOMS—Two rooms, furnished, all improvements. 22 Pine street.

FURNISHED ROOMS—Furnished apartment for housekeeping. 11 Pearl street.

FURNISHED ROOM—Light airy room, also garage; 37 Downs street. Phone 2769-J.

FOR RENT—Furnished room, uptown, near Wall street, with private family; gentlemen preferred. 223, Uptown Freeman.

FURNISHED ROOMS—Furnished apartment, three rooms and bath; adults. Phone 2068.

FURNISHED ROOM—Furnished room in private home. 74 Pine Grove avenue.

FURNISHED ROOMS—Bay window room and light housekeeping apartments. 30 St. James street.

HELP PEARL CLAMS IN EARLY GROWTH

Expert Hopes to Develop Valuable Species.

Columbia, Mo.—By raising clams in test tubes and protecting them during their most dangerous period of life, Prof. Max Ellis, Missouri physiologist and United States bureau of fisheries investigator, hopes to provide the pearl button industry with new and valuable pearl clam shells, as well as an ample supply of the ordinary varieties.

The first two or three weeks of a clam's life, by far the hardest in its career, will be made secure by his process which provides an ample supply of food.

Lead Uncertain Lives.

The young fresh water clam or mussel leads an uncertain life. Only comparatively few of the millions left by each mother clam to shift for themselves in the depths find the right kind of fish on which to live for the necessary parasitic early existence.

The minute potential clams ride along with their fish, seeking growing beds. And many times a mussel that thrives on a sandy river bed lets go of its fish in a mud-bottom stream. During this three-month period, almost every chance is against the clams. Without the proper environment they die in a few days, or are swallowed up by the tiny water animals.

Using the nutritive fluid he has devised, Doctor Ellis, with mature eggs taken from the female can develop in ten days or two weeks, millions of clams ready for planting in the environment that suits their type.

Experiments Successful.

Successful experimental plantings have been made at the bureau of fisheries station at Fairport, Iowa. In five to eight years they develop shells worth, for the best quality, $125 to $150 a ton.

Professor Ellis plans to develop, by careful planting, desirable species not now successful naturally. Some of these make the big lustrous sweater buttons and novelties of special iridescence.

Streams will be replenished with laboratory mussels in the same way that they are restocked with fish.

One small test tube can contain millions of potential pearl buttons. Yellowish liquid that barely covers the bottom of a tube will feed eight or ten thousand dollars worth of shells in their earliest stages.

Too Much Static

Little four-year-old Rosemary went to a nearby movie with her parents. The picture was showing a very exciting auto race and the audience was screaming and yelling, much to Rosemary's disgust. She said to her mother (with a finger pressed in each ear): "Mother, let's go home. I can't stand it. Too much static."

One Cent a Word

(No advertisement less than 10c a day with minimum charge of 35 cents)

FURNISHED ROOMS TO LET

FURNISHED ROOMS—Newly furnished rooms by day or week, all modern improvements, with board if desired; 27 Crown street. Phone 3538.

FURNISHED ROOMS — 133 St. James street. Phone 1276-W.

FURNISHED ROOMS—Two large front rooms for light housekeeping. Phone 2246-M. 99 Clinton avenue.

FURNISHED ROOMS—For light housekeeping. 771 Broadway.

FURNISHED ROOMS—Desirable furnished rooms; 180 Albany avenue. Telephone 2154.

FURNISHED ROOMS—And housekeeping apartments. 318 Wall street.

FURNISHED ROOMS—Light housekeeping, kitchenette. 136 Bruyn avenue.

FURNISHED ROOMS—Two rooms, furnished for light housekeeping. 764 Broadway.

FURNISHED ROOMS—Cozily furnished, every conveniences, newly decorated, three-room apartment. 157 Henry street.

LOST

LOST—Lady's purse, containing watch, at carnival. Telephone 103-F-13. Reward.

LOST—Row-boat in river at Port Ewen. Finder notify Michael J. Tucker, Port Ewen.

LOST—Saturday evening in Newberry's or on Wall street, a small purse, containing a sum of money. Phone 1932. Reward.

LOST OR STOLEN—Bank Book No. 46127, of Rondout Savings Bank. Payment stopped. If found return to bank, Mill street and Broadway. All persons are cautioned not to purchase or negotiate same.

MISCELLANEOUS

FURNITURE Storage; best in city. Apply H. P. Carr. Phone 2258.

CAR WASHING. Fitzgerald, 32 Van Deusen street. Phone 30-R.

MISCELLANEOUS—We specialize in all kinds of automobile spring work, resetting, new leaves, and complete springs. Stuyvesant Garage.

CAR FOR HIRE

Call 47 Rosendale. All calls promptly attended to. Day and night service.

FOR SALE OR TO-LET

FOR SALE OR TO LET—Seven Colonial cottage, eight rooms, all improvements, brass pipings, hot water heat. Phone 727 or inquire 249 Washington avenue.

FOR SALE OR RENT—Five-room cottage, all improvements. Phone 189.

FOR SALE OR FOR RENT—Ten-room house in Lake Katrine, on State road. Mrs. Culley, Lake Katrine.

FOR SALE OR TO LET—Four-room camp, boiling and bathing. R. Fox. Phone 1007.

POSITION WANTED

POSITION WANTED—Second-hand experienced baker in Jewish home on bread and cake. Phone Red Hook 58 F-22, between 12 and 2.

POSITION WANTED—Young high school girl desires position caring for child. Phone 1563-M.

POSITION WANTED—Nurse wishes position, 12-hour duty. Phone 1159-J.

POSITION WANTED—Reliable girl wishes to take care child and assist with light housework; references. Phone 1412-R.

FOUND.

FOUND—Dog found in a swamp by Joseph Turck, license 13226 A. S. P. C. A. N. Y. 1929. Apply Joseph Turck, 30 North street, Kingston, N. Y.

POULTRY FACTS

EGG PRODUCTION DURING SUMMER

Poultry Men Agree That It Depends on Best Care.

Facing poultry men during the summer is the problem of preventing a rapid drop in egg production with the coming of warm weather, when eggs bring good prices. Standard egg production in New Jersey for June is 18 eggs per bird, for July it is 16 eggs, and for August, 13 eggs. Whether or not a flock makes standard production during these three months depends entirely on the care it is given by the poultry man, announces the poultry department of the New Jersey agricultural experiment station.

According to the station, successful poultry men agree that good summer egg production depends on attention to little details of management and not on one outstanding factor. Culling the flock, for example, is not the most important factor in obtaining standard production, but just one of the many factors. In fact, culling should be last in the effort to hold production.

The laying house should receive attention first, as a means of holding egg production. All windows should be opened to provide good ventilation and to keep the house cool.

Lice and mites are often the cause of the flock falling off in production. Careful inspection of the birds and coop should be made once a month for these parasites. It is considered a good practice to treat the flock for body lice by using sodium floride or any lice powder. Generally, one treatment is sufficient for the entire summer. The roost, drop-boards, and nests should be painted with any coal tar product as a means of controlling the mites. When such cannot be obtained, a mixture of kerosene oil and old crank case oil from the tractor or automobile can be used to advantage.

Heavy consumption of mash, so important to heavy production, is obtained in the summer by feeding only 8 or 10 pounds of grain to each 100 birds; keeping mash always before the birds; and keeping the layers confined to the house where they will always be near the mash hoppers.

Other factors found to be important in feeding are: a daily supply of fresh green feed such as dandelions, lawn clippings, and weeds from the garden; and a constant supply of fresh, clean, cool water.

When production falls below 50 per cent, it is time to start culling. If the foregoing factors mentioned have been carefully followed.

Provide Natural Shade for All Young Poultry

An ideal range will provide natural shade where the young birds may find protection from the hot summer sun. Many poultry flocks do not have this natural protection, say poultry specialists of the Pennsylvania State college, so some means of protection must be provided. Moving the colony houses near a cornfield makes ideal range conditions. Sunflowers planted around the colony house also will provide satisfactory shade. If the colony houses cannot be moved near a cornfield and sunflowers are not used, some form of artificial shade should be provided. Old feed bags placed on a frame about two or three feet above the ground will give the needed protection.

Always Make Fowls as Profitable as Possible

There is a great temptation for the poultryman who is ambitious to equal the records made by others. Naturally any one wants to make his hens as profitable as possible, and as the rule generally applied is to keep a hen only to the end of her first laying year and then replace her with pullets, the effect of high egg production on the laying hens apparently is negligible as she is sent to pot before any evil effects of force feeding can interfere with her laying.

Mistake With Geese

A common mistake made in raising geese is to try to feed them upon grains without sufficient grazing. If the geese have good green feed they will need but little additional. Grit and oyster shell should always be accessible. During the summer a satisfactory method consists in providing one feed a day of equal parts of corn meal, bran and ground oats. During the winter the same grains are satisfactory, but steamed clover or alfalfa hay should be added.

Grain for Geese

Geese should not be fed hard grains, but ground foods mixed in what are known as mashes and fed in a moist state. A good ration for geese would be three parts of yellow corn meal, four parts of wheat bran, one part of red dog flour or four middlings. To this add 5 per cent of meat scraps and during the laying or breeding season 15 per cent. At all times 1 per cent of fine sifted sand and one-half per cent of fine table salt. Any kind of green feed will help.

Friendship's Value

There is no man that imparteth his joys to his friend, but he joyeth the more; and no man that imparteth his griefs to his friend, but he grieveth the less.—Lord Bacon.

Market for Fruits And Vegetables

New York, July 15 (AP)—(State Department of Agriculture and Markets)—The moderate supply of upstate New York green peas received on the wholesale market this week met a fairly good outlet, particularly when fancy, in a steady market. Sales were consummated at $2.50-$3 a bushel basket. Washington peas packed in layers of crushed ice in crates of about 45 pounds sold at $7-$7.50. Bulk-present crates realized $7.50-$8.

During the preceding week green pea receipts on this market totaled 41 cars, of which 25 were from New York state.

Onions have begun to arrive in limited volume by motor trucks from Orange county, New York. The yellow onions showed fair quality and size and sold fairly slowly at $2.25-$2.75 per two pound sack. New Jersey yellow onions in bushel hampers jobbed out at $1.50-$1.60.

Upstate New York Big Boston lettuce was plentiful. Trading was light and in consequence the market ruled weak. Crates of 24 heads wholesaled at 25-$1.25, mainly 50c-

MONDAY, JULY 15, 1929.
Sun rises, 4:27; sets, 7:44.
Weather, clear.

The Temperature.

The lowest temperature registered by The Freeman thermometer last night was 54 degrees. The highest point reached up until noon today was 74 degrees.

Weather Forecast.

Washington, July 15.—Eastern New York: Fair tonight and Tuesday; slightly warmer Tuesday; moderate winds becoming variable.

BUSINESS NOTICES

MANFRED BROBERG, Registered Physiotherapist. Colonic Irrigations Treatment by all natural methods. 65 St.James St. Tel.764. Lady Attendant.

EDWARD JOHNSON, Chiropodist. 65 St. James street. Phone 764.

JOHN E. KELLY, Graduate Chiropodist, 284 Wall St. Tel. 429.

METAL CEILINGS.
Geo. W. Parish Est. Phone 691.
RUGS CLEANED, SHAMPOOED.

MOVING—GENERAL TRUCKING
Local and distant. Closed, padded vans, New York trips weekly. Packing done personally, insurance. S. Tompkins, 32 Clinton Ave. Phone 649.

FURNITURE MOVING.
Local and long distance, New York trips regular. Padded van. Goods insured while in transit. Kingston Tranfer Co., 769 Broadway, Rudi Hohenberger, prop. 2556.

When it's trucking, local or long distance, call 886. FINN'S Baggage Express, 37 Clifton avenue.

Get the latest in Electric Fixtures at wholesale prices. A large assortment to choose from and immediate installation. Joseph Gruberg, 89 Broadway. Telephone 2056.

STORK BROS., TAXI SERVICE. Day or Night. Phone 2160.

Lawn mowers sharpened and repaired by machine. Called for and delivered after 5 p. m. Charles M. Garon, 422 Foxhall Ave. Tel. 353-J.

L. MILLER, Contracting and building. Jobbing promptly attended to. Phone 2472. 24 Ann street.

E. D. CUSACK,
PLUMBING AND HEATING.
Phone 871-J. 199 Main Street.

PETER C. OSTERHOUDT & SON, contractors, builders and jobbers, 80 Lucas avenue. Phone 616.

MOVING, TRUCKING EXPRESS.
Local anad long distance. Masten & Strubel, 742 Broadway. Phone 2312-M.

Call 844, HARRY NETBURN, for plumbing and heating. Prompt service. 73-75 Broadway.

Auto Glass Installed. Fenders and Bodies Straightened. Tops, seat covers, etc., at lowest price in city. Phone 699 at Steuding's Paint Shop, 45 Hurley avenue.

If it's lawn mowers see Terpening, 84 St. James street, new and second hand. Phone 1711-W.

New Smocks, "Kingston Maid House Dresses," and factory mill ends, DAVID WEIL, 15 Broadway.

Trucking and moving, local and distance. Staerker, phone 3059.

B. LOUGHRAN CO.
Plumbing, heating and all kinds of metal work, our reputation behind every piece of work. 270 Fair street. Phone 96. Estimates cheerfully furnished.

New Concrete in Use at Ashokan

The new concrete pavement between the Ashokan garage and the Meyers property on the Ashokan boulevard is now open one way for the entire length, the new strip of roadway and the bridge at the west end of the highway being in use. With the new concrete in use the delay to traffic is lessened and the hold up due to one way traffic is cut down to a few minutes. Practically all of the concrete on the second strip has been laid and this will be completed in about one day's work. A portion of the road will soon be open to two way traffic.

BUSINESS NOTICES

VAN ETTEN & HOGAN
Local and Long Distance Moving. Padded Vans. Phone 661 or 467.

Concrete Blocks, Chimney Blocks with tile in them. Also Septic Tanks. A. H. Lawatsch, 51 Summer Street. Phone 188.

Upholstering, Reseating all kinds of Furniture.
72 W. Union St., Phone 777-M.

SPRAWAY AUTO LAUNDRY
27 Greenkill avenue. High pressure auto washing, polishing, simonizing and greasing. Cars called for and delivered. Open nights and Sundays. Joseph Sills, Proprietor. Phone 474.

Phone 17 for William Miller's Taxi. Clean sedans for tours, weddings and funerals.

A. G. SMITH.
Painting and paperhanging. 59 E. Chester St. Phone 3396-W.

JACKSON'S AUTO LAUNDRY.
Automobile washing, polishing and greasing, 12 Greenkill avenue.

THE ARTHUR J. HARDER CO.
General Contractors, Home Builders and Improvers. Phone Kingston 169.

Ready made slip covers for three piece over stuffed suites. Price $15.00 in Cretonnes.
GREGORY & CO.

AUSTIN'S GARAGE
All kinds of repairs. 526 Broadway. Phone 3044.

TRUCKING, MOVING EXPRESS.
Amell Brothers, Albany Avenue Extension, Kingston. Phone 2675.

The Daily Freeman is on sale at the following stands of the Schultz News Agency in New York city:

Forty-second street and 6th avenue (southwest corner, at entrance to Bryant Park).

Forty-seventh street and Broadway, (southeast corner opposite Palace Theatre).

Forty-second street and Park avenue (opposite Grand Central Depot).

Thirty-third street and Broadway, (northeast corner, opposite Gimbel Bros.).

KINGSTON GLASS CO.
Glass of all kinds installed. Copper store front construction, auto glass. 36 Prospect St. Phone 3618.
BUNDY & HAINES TRUCKING CO.
Moving vans, heavy and light hauling, local and distant; also dump truck work. Phone 3067.

ALVIN SCHOONMAKER,
Building Contractor.
Port Ewen. Phone 2222
Estimates. Repairing.

BORN BLIND, DOCTORS MAKE HER SEE AFTER 48 YEARS

Whole World Is Miracle to Mrs. Betty Ann Wagoner After Successful Operation.

New Orleans, La.—The whole world is a miracle to Mrs. Betty Ann Wagoner from her bed in a charity hospital ward. After 48 years Mrs. Wagoner can see.

There are only two things Mrs. Wagoner wants that she hasn't got. The first is to see her son and the second is to learn to read.

Mrs. Wagoner was born blind in Montgomery, Ala., 48 years ago. When she married she moved to Colfax, Iowa, where she has lived since. Five months ago Mrs. Wagoner became ill and came to a charity hospital for a minor operation.

While she was there surgeons examined her eyes and became convinced that unless the muscles had atrophied from years of disuse Mrs. Wagoner could be made to see.

The operation was tried on her right eye. Several days ago the bandages were removed.

"I clenched my hands and tried not to scream," Mrs. Wagoner said. "Then I opened my eyes and I saw the doctor's face. It was too wonderful."

The operation was repeated on Mrs. Wagoner's left eye, but the bandages have not yet been removed.

"I stand at the window," continued Mrs. Wagoner, "and I see automobile wheels turning and smoke coming out of chimneys and people walking around and I can't believe it. Think of seeing my son."

Her nurses tell her what things are.

"I would ask what is the long-pointed thing out there, and the nurse would say: 'That's a church steeple.' I've been going to church all my life and didn't know a church steeple."

Dies of Oxygen Need on Giant India Peak

Calcutta, India.—Edgar Farmer, an employee of the Standard Oil Company of New York, was killed while attempting to reach the summit of Mount Kinchinjunga, a peak in the Himalayas, 27,815 feet high, one of the highest in the world.

Mr. Farmer came to India six months ago on a leave, working out part of his passage on a cargo boat. He started on the expedition on April 27 from Darjeeling in Bengal, accompanied by ten coolies who had received mountain training with the Everest expedition. He made his fourth camp with them at an altitude of 22,000 feet and went on alone to a height where oxygen is needed, but he had none. His followers saw him make a fifth camp in a snow cave, where he slept despite the danger of falling in. The next morning they saw him climb to an altitude of 25,000 feet and suddenly disappear over a ridge. They waited four days for his return and then returned to Darjeeling.

Mr. Farmer, who was twenty-four, did not make his trip under the auspices of a Himalayan club or any other responsible organization. His mother lives in Florida and his wife in New York.

Paris Society's Dogs Now Have Special Tea

Paris.—The parties of petted canines provide smart Paris with its latest fad of diversion.

Miss Florence Walton, American dancer, retired from the stage to a modest modiste's shop in the most aristocratic shopping center of Paris, introduced dogs' teas for her prized Pekinese "Chin Chin" and now all smart Paris is entertaining dogs.

Miss Walton served tea for "Chin Chin" and invited Mlle. Cecile Sorel's chow "Choctaw," Princess Faucille Latour's great dane "Luxury" and the four-legged pets of a dozen other women high in Paris society and stage life.

While the dogs sit on velvet cushions and eat tasty cakes or lap up tea tinted milk, their mistresses sit in an adjoining salon and play bridge. Dogs' teas were to have been expected, for it is years since Paris had its first dogs' bars.

The dogs' bars are generally outside some of the most famous American bars of the capital, and consist of a fountain where water is the only fluid available.

Sweet Tooth of Male Is Growing Sweeter

West Baden Springs, Md.—"Don't forget the men," was the advice given to the candy trade here recently by L. C. Blunt of Denver, president of the National Confectioners' association, at the forty-sixth annual convention of that organization.

"There is no doubt," said Blunt, "that the masculine sweet tooth is steadily growing sweeter. If we could take a census of the candy in consumers' hands at this moment, we would find most of it not in the boudoir and the shopping bag, but in the pockets of overalls and golf coats, in the workingman's dinner pail and on the desk of the busy executive."

Long Skirts Back

New York.—Long skirts have returned to the ballroom, long trousers to the beach, and cotton fabrics into fashion's favor. All of which indicates that smart society still effects the unusual in its escape from boredom—even if it must retrace the calendar.

Energy

Energy isn't everything, and does not of necessity guarantee success in life. It can be so diffused as to be wasteful, or so intense as to tire. The best work is that which is done quietly and thoroughly, without hustle.

Rubber Area In U. S. Expands As Guayule Is Made Into Tires

Field of Guayule, a rubber-producing shrub introduced from Mexico (above), and the first automobile tire (inset) ever made from commercially grown rubber in the United States. Transplanting machine (below) in operation in Salinas, Cal., rubber-growing district.

Salinas, Cal. (AP).—Successful manufacture of automobile tires from Guayule, a rubber-producing plant, has led to an increased acreage of the Mexican shrub in 18 counties of California and Arizona. More than 4,000 acres are planted to Guayule in Monterey county, California, alone.

The development of this new industry has progressed to the point where 1,600 pounds of rubber is obtained from a single acre at one harvesting. Since it requires four years for the plants to mature, this is an average of 400 pounds of rubber per acre yearly.

Use of the Guayule plant, pronounced "Y-U-Lee", for extracting rubber is not new. It has been practiced in Mexico for more than 20 years, and from one to two per cent of all rubber used in automobile tires has been Guayule. However, the California and Arizona undertakings are the first successful efforts to grow the plant commercially. The Mexican rubber product is obtained from native plants that grow wild.

First experiments with Guayule in the United States were conducted by the American Rubber Producers, Incorporated, a subsidiary of the American Rubber Company. In 1926 200 acres were planted, and each succeeding year an additional area was cut in until this year the company's plantings total 2,200 acres.

J. M. Williams, manager of the operations at Salinas, says Guayule rubber can be produced at a profit on land suited to its culture. It should be of light texture, free from hardpan, in a climate of not less than 10 inches rainfall in winter and level enough to permit the use of four-row planting machines and cultivators.

Guayule rubber is not obtained, as is Para rubber, by tapping the tree or plant. The entire shrub is plowed out and ground up. The fibre water-logs and goes to the bottom while the rubber floats to the top and is drawn off.

Kingston Post Annual Meeting

The annual meeting of Kingston Post will be held next Friday night in the American Legion Memorial Building. Officers for the ensuing year will be elected. A large crop of candidates for commander has sprouted during the past few weeks. Among those Legionnaires being mentioned for this most important office are the following: Lester C. Elmendorf, Morton Finch, Edward J. Hillis, Percy S. Jones, Peter Keresman, Edward J. Luedtke, Walter J. Miller and Raymond H. Woodard.

Three vice-commanders, an adjutant, treasurer, chaplain, historian, quartermaster and athletic officer will also be elected.

The local Legionnaires have pledged that the coming year must be the biggest year the Post has ever had and a large gathering of veterans is expected at the meeting Friday night. Refreshments will be served.

There will be no meeting of the Auxiliary on Friday night and not until September.

Flatbush Food Sale

The T. X. T. Club will hold a food sale and lawn party Saturday afternoon and evening, July 20, on the club grounds. There will be lots of home made goodies on hand such as cake, bread, pie, cookies, baked beans and salad. Sale will start 3 p. m.

The Daily Cross Word Puzzle

ACROSS
1. Nuisance
4. Flood: Brit.
10. Anglo-Saxon state
14. Medicinal plant
15. Having nodes
16. Implement
17. Wild animal
18. American prima donna
19. Roman date
20. Rugs
21. Companion
22. Trivial verse
23. Affirmative
24. Kingly
27. A measure: abbr.
29. Utter
31. Conjunction of choice
32. Equal
34. Reverent fear
35. Roman goddess of the hearth
41. Throb
42. Appellation
44. Make lace
45. Growing out
46. Park in the Rockies
47. Something set in
49. Boy's nickname
50. Men's party
51. Forward
52. Chart
54. Public carrier: Abbr.
55. Consumer
58. Gulled
60. Trigonometrical function
64. Pull apart along a seam
66. Payment for use of property
69. Correct a literary work
70. Possess
71. Wild plum
72. Pale color
73. Tavern
74. Baking chamber
75. Branches of learning
76. To the left
77. Bird's home

DOWN
1. Tropical tree
2. Charles Lamb's pen name
3. Dark brown
4. Forms of verbs
5. Break suddenly
6. Arctic
7. Muddle
8. Light repast
9. Man's nickname
10. English college
11. Composition to be sung
12. Christmas carol
13. Other
19. Nothing
22. Glass vessel
24. Preserves
26. Ravenous animals
27. Heads
28. Wrench
30. Pronoun
32. Play on words
33. Ardor
34. Ethereal salt
35. Full of reeds
37. Girl's name
39. Economize
40. Make leather
41. Part of a flower
43. Lower limb
45. Type measure
51. Cereal grass
52. Individual
53. Purpose
56. Muse of lyric poetry
57. Large stream
58. Dig
59. Bristle
61. Turkish title of dignity
62. Small coin
63. Emmets
65. Skin
67. Negative votes
68. Camp
70. Dance: colloq.
72. Exclamation

Solution to Saturday's Puzzle

	J	E	S	T	S		C	A	M	E	L			
E	A	S	T	O	N		E	L	A	T	E	R		
R	I		Y	E	A	R	N	E	D		S	O		
A	R	T		S	P	O	T		E	A	S	E		
T	U	R	N		S	U	E	T		B	E	D		
O	S	I	E	R		T	R	O	W		R	E		
		M	A	I	N		S	O	O	T				
I	N		P	T	A	H		L	E	A	S	T		
L	O	P		E	T	A	M		S	P	U	R		
E	R	I	A		I	R	O	N		E	L	I		
A	M		S	E	V	E	R	A	L		L	E		
C	A	N	I	N	E		S	I	E	V	E	S		
	L	O	A	D	S		E	L	G	I	N			

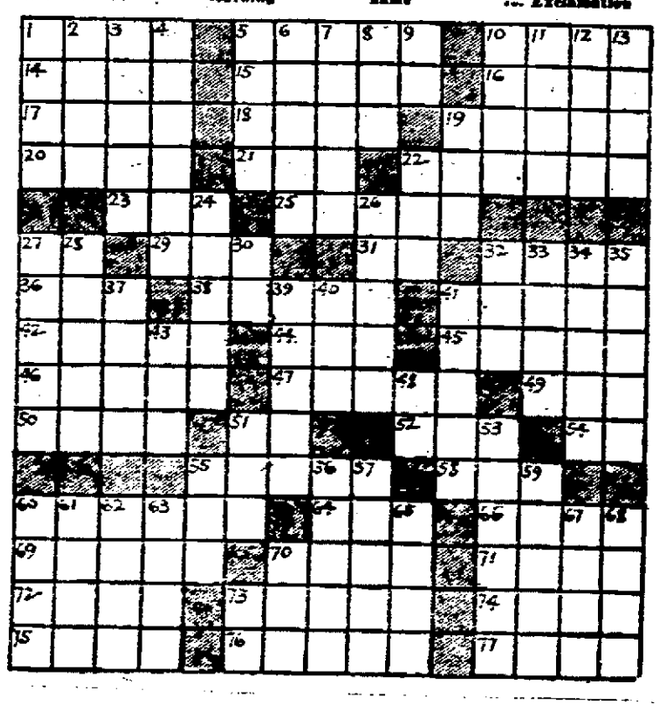

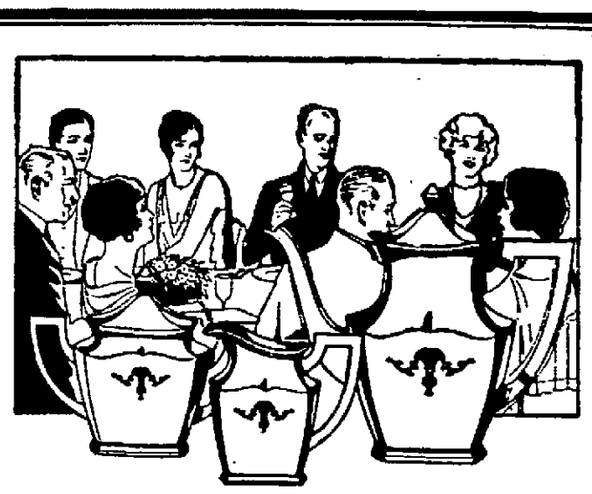

NOW—A Perfect Table Ensemble

Tea Service and Table Ware in exquisite designs that match

BEAUTIFUL table settings are attained with silver service in one design. Often the charm of the table is marred by the tea service and table ware in unmatched designs.

Now you can enhance the beauty of your table with a complete silver service in one design. The famed house of Holmes & Edwards offers tea services and table ware in two beautiful designs that match. In the classic Century or oriental Pageant, you can obtain the perfect table ensemble—tea service and table ware in one lovely design at attractive prices.

You will enjoy seeing this beautiful Super Plate. Come in.

Cordially yours,
SAFFORD & SCUDDER
Golden Rule Jewelers,
310 WALL ST., KINGSTON, N. Y.
"The House of Lucky Engagement and Wedding Rings."

SUMMER BOARDER DROWNS IN LAKE AT HUNTER.

Sol Kahan, 24, of Brooklyn, a summer boarder at the Idle Hour Park at Hunter, was drowned Sunday afternoon while swimming at Camp Beecher, two and a half miles from Hunter, on the Windham road. Others who saw him sink in the lake went to his aid and brought the body to shore and administered first aid. The Kingston Fire Department was asked to send the inhalator and Fireman Gillen from the Central Fire Station left for the lake with the inhalator, but Kahan had been pronounced dead before he reached the scene. The body was taken in charge by Undertaker Baldwin of Hunter and is being held awaiting word from the dead man's family.

England Honors Americans

No Americans are buried in Westminster abbey. There is a bust of Henry W. Longfellow in the Poets' corner, a colored window and a tablet to James Russell Lowell and a tablet to Walter Hines Page.

Second Annual
JEWELRY SALE
CONTINUES TILL SATURDAY, JULY 20th.

Many pleased buyers have taken advantage of the Bargains offered. You better call in and get your share.

Every Day Several new SPECIALS.

PITTS & SONS
Kingston's Leading Jewelers.
PHONE 1492. 314 WALL ST.

SOMETHING NEW
DECORATIVE GLASSWARE

Console Sets, Sandwich Plates, Cracker and Cheese Dishes, Vases, Candy Jars, and Many Other Useful and Beautiful Pieces.

SEE OUR WINDOWS.

OPPENHEIMER BROS.
INCORPORATED.
578 BROADWAY, KINGSTON, N. Y.
YOU'LL CHOOSE OPPENHEIMER'S, TOO.

TODAY IS THE DAY
New Victor Radio
(HIS MASTER'S VOICE)

KAPLAN FURN. CO., INC.
14 E. STRAND. DOWNTOWN, KINGSTON, N. Y.

Coming To Kingston
THE GREATEST MONEY SAVING EVENT OF INTEREST TO EVERY WOMAN

Watch For Announcement in This Paper Tomorrow.

STORE CLOSED ALL DAY TUESDAY.

NEW YORK SAMPLE SHOPS

Extra Salesladies Wanted